PRENTICE ROADS LTD.
"We make the outdoors fun"
Highway 35-south of Minden
286-2750

The Times
Minden
Number 1049 25¢
Wednesday, April 6, 1983

The World Famous
ROCKCLIFFE
TAVERN MINDEN
This Week:
Don Washington
Next Week: Magoo

Fearrey says county unity exists despite problems

While admitting there are some isolated areas of conflict between various regions and communities in the Highlands Dysart Reeve Murray Fearrey told the annual meeting of the Minden Red Cross Society that there is unity in the county. The reeve and twice former warden of the county, addressed the meeting Wednesay evening at the Fireside Restaurant.

Fearrey told the gathering that opposition does flare up, "every once in a while," but that there was no "counter alliance" to the concept of unity within the county. He admitted that on occasions certain special provisions have to be made for municipalities on the fringe of the county, because of their geographic location.

The former warden said the most divisive issue he has encountered in his years as a county councillor, was the debate last year surrounding the elevation of the county to full county status. "It seems that some people just don't want to hear," Fearrey commented. "When their arguments fail, they resort to rumour to cast doubt on the opinions of others." He pointed out, as an example, that he was accused of favouring the move to full county status so the county seat could be relocated in Haliburton Village or as the first step toward regional government.

Fearrey noted that the county council is currently considering the re-allocation of voting powers of municipalities at the county level. He defended the suggestion by asking the audience if they would be willing to share in a joint venture where they would be required to provide more than 50% of the operating funds, but did not have a majority voice in decisions being taken. "The three townships, (Dysart, Anson, Hindon and Minden, and Stanhope) which contribute over 60% of the finances for the county want 50% of the voting power," the reeve stated.

Minden vs. Haliburton

Fearrey went on to outline, what he described as a diagnosis of the 'Minden - Haliburton Syndrome'.

He said the rivalry between the two communities seems to have started many years ago. He said the competition was accented when certain government agencies were attracted to Minden, resulting in bad feelings in Haliburton. He said the same feelings were also created when the high school was located in Haliburton Village.

Fearrey said these "bad feelings" between the community are fed and sustained by rumours. "Some politicians use blame and insinuation to deflect attention away from their own poor performances."

Noting that the communities have much in common, the Dysart reeve cited a number of examples of where the two areas have common and harmonious contact. "In commerce, for example," Fearrey noted, "there isn't a day goes by that I don't see someone from Minden shopping in Haliburton. Students from the two communities meet each day at the high school. Organizations like the Red Cross, senior citizens groups, churches and county council are all examples of how the two communities can work together."

"It isn't expedient for one area of the county to attempt to improve itself by putting another area down," Fearrey commented. "We must all work together for the betterment of the entire county. Healthy competition must replace jealousy."

Fearrey was thanked for his comments by Anson, Hindon and Minden Reeve Lyle McKnight. He said he concurred with what his counterpart from Dysart had said, "99.9%. We need county unity. I believe in the county," McKnight stated. But, he also pointed out that he had been elected to represent his own municipality first.

Dysart Reeve Murray Fearrey was the guest speaker at the annual meeting of the Minden Red Cross Society.

Red Cross meeting well attended

A large crowd was on hand Wednesday evening (March 30) for the annual meeting of the Minden Red Cross Society. The thirty-fourth annual gathering of the organization was held at the Fireside Restaurant in Minden.

Reports from the various committee chairpersons were presented and accepted by the meeting. It was noted that the Minden Red Cross Hospital has been the recipient of a number of large donations during the past year. Among the gifts received by the hospital was a new x-ray machine donated, in large part, by the Minden Rotary Club, a blood pressure monitor donated by the Legion in Haliburton and a cardiac monitor, donated by the Legion in Kinmount.

Nurse/Administrator Jean Anderson reported to the meeting that admissions at the hospital were down during the past year compared with a year earlier. In 1982 there were 418 admissions with 476 recorded in 1981. The number of outpatients treated in 1982 was similar to the year previous with 4167 being recorded in 1982 and 4178 the year before. 1866 x-rays were taken in 1982 compared with 1829 in 1981.

(More on page 2)

Inspector Jack Burk and Minden Constable Gary Chapman faced the media Wednesday morning to answer questions about the recent shooting in the area. The information the OPP officers provided was the first in a string of announcements which led ultimately to the announcement during the weekend that 18 year old Toronto resident Kevin Joseph Humphrey had been charged in the shooting.

Man charged in shooting

An 18 year old Toronto man has been charged with first degree murder in the shooting death of Charles Edward Palmer at his parents' Bob Lake cottage. The slaying took place between March 24 and 26.

The accused is Kevin Joseph Humphrey. He surrendered to police at the Toronto International Airport, Friday April 1. Police refuse to say if the man had arrived at the airport by airplane.

The arrest ends a search for the man which extended to all corners of Haliburton County and eventually to Florida.

Police began a massive manhunt in the Haliburton County area immediately after the body of the 24 year old victim was discovered Saturday evening (March 26.) by his mother. Using a helicopter and police officers on the ground, the authorities combed the area around Bob Lake looking for the victim's car, which was missing.

Witnesses in the Minden area had reported seeing the victim accompanied by another man. Police were searching for Palmer's companion.

The authorities had prepared a composite drawing of the man they were looking for and were prepared to release it to the media last Tuesday. The police decided Tuesday not to release the drawing and called a press conference for Wednesday (March 30).

At that gathering Inspector Jack Burke told reporters that on the previous day a man had been apprehended in Florida. The individual, Gary St. Laurent, 17, of no fixed address, had been arrested as a credit card issued to Palmer and presumed stolen from the scene of the murder, was being used to pay for motel accommodation.

A second individual was with St. Laurent but he managed to escape police custody. St. Laurent was later released by Florida authorities.

The police had learned from U.S. border authorities

(More on page 2)

School grants announced

Grants to Ontario school boards will increase by 5.73 per cent this year to a total of $2 billion, 897 million, Education Minister Dr. Bette Stephenson announced last week.

The funding incorporated a 5 per cent increase over the 1982 allocation of $2 billion, 740 million plus an additional $18 million for special education previously announced for 1983 and $2 million to assist school boards to install stop-arm devices on school buses.

In a memoranda to school board officials announcing the 1983 funding Dr. Stephenson said "with an allocation of $2,897 million, the Government has attempted to provide a fair level of provincial support to school boards, given the extremely scarce financial resources available and the paramount need to maintain an equitable distribution of these resources to all government programs."

The amount eligible for grant per elementary pupil for 1983 is increased by 10.09 per cent to $2,171, compared to $1,972 last year. The amount eligible for grant per secondary pupil is increased by 9.57 per cent to $2,978 for 1983. Last year it was $2,718.

The per pupil grant for special education programs and services for 1983 is $147 per elementary pupil, $106 per secondary pupil and $3,740 for each trainable retarded pupil. Last year they were $125 for elementary, $90 for secondary and $3,430 for trainable retarded.

Dr. Stephenson said that grants for French as a minority language and French as a second language programs will increase by about nine per cent. New this year will be a start-up grant to assist boards to establish or expand immersion or extended French as a second language programs in English language secondary schools. Funding of the Heritage Languages program will also be increased. Recognition for grant purposes for Grade 9 and 10 pupils in Roman Catholic Separate schools will be increased from 1.19 to 1.21.

Dr. Stephenson said that the Ministry will continue to encourage school boards to restrain expenditures this year, and will institute a special grant to those boards that do. If a school holds its per pupil expenditures this year and will institute a special grant to those boards that do. If a school board holds its per pupil operating expenditure to nine per cent or less over 1982, it will be eligible for the special grant. The special grant will enable a board to hold its mill rate increase to a corresponding level of nine per cent or less. For example, if a board's 1983 expenditure is held to an increase of eight per cent, the Ministry grant would hold the local mill rate increase to a maximum of eight per cent.

Dr. Stephenson cautioned the boards that in terms of provincial transfer payments and the general level of revenues available for education purposes the restraint program will be continued again next year.

With their trusty hats firmly in place, Gwen Cox, Cheryl Murdoch and Bev Wood, sweep Marion Anderson's rock during the Ladies bonspiel. The team placed second in the contest.

Red Cross meeting

(from page 1)

Anderson thanked the Red Cross Society for their continued strong interest in the hospital. She noted that renovations carried out at the hospital are now completed and plans are being made for an open house later this year to give the public an opportunity to see the changes.

Active member of the organization Jim Burton, announced that he would be stepping down as representative on the regional Red Cross Society council. He noted that he had served for a three year term, a time he described as being "very rewarding". He said that during his term on the board, the three Red Cross hospitals in the region were transferred to local control.

In that regard the chairman of the local society, Dave McKinlay, read a letter from the co-ordinator at St. Jospeh's Hospital, Peterborough, thanking the group for their interest in the facility and encouraging their participation in the future. The Minden hospital will come under the administration of the Peterborough hospital later this year as Red Cross withdraws from that capacity.

The winners of the door prizes included: Mary Maidens, who received a door stop doll, and David Hutton of Lindsay who was presented with the centrepiece donated by Dr. Jeff and Marion Lodenquai.

March weather

- by Phil Graham -

	C	F
Average high	4.1	39.3
Average low	-6	21.2
Average for month	-9	30.3
Average for last March	-8.7	16.3
Highest temperature March 17	14	57.2
Lowest temperature March 25	-23	-9.4
Rain	41 mm	1.6 in.
snow	21 cm	8.2 in.
total precipitation	62 mm	2.4 in.
snow on ground March 31	2 cm	1 in.
snow on ground last March 31	48 cm	18 in.
total snow to March 31	157 cm	62 in.

March, up to the twenty-first was above average temperature. On that date, winter returned until the end of the month. Average temperature was still 8 degrees C warmer than last March in spite of the return of winter. Rainfall was up slightly, snowfall was much below average for March.

Police investigation

(from page 1)

that Palmer's car had crossed the Niagara Falls Rainbow Bridge in the early hours of March 25.

The missing vehicle was located in Alabama.

Officers from the OPP were dispatched to Florida to interview the suspect and to examine the vehicle for evidence.

During the press conference last Wednesday, the police pointed out that the composite drawing of the suspect they were searching for was not released. It was indicated that if witnesses saw the drawing it could influence their testimony when being asked later to identify an accused from a photograph or in a line-up.

The police also noted that the press conference was held to allay fears of local residents concerning the whereabouts of the person the police believe was responsible for the shooting. Police said that concern had been raised that the individual might still be in the Minden area and they wanted to let the local populace know that the focus of their investigation had shifted away from the community.

Inspector Jack Burke praised the local community for its co-operation in assisting the police during their search of the area.

The question of motive for the shooting was also raised at the press conference, with one reporter suggesting the incident might have been prompted by a homosexual love affair. Police declined to comment on the suggestion other than to say that they had heard through "Yonge Street street talk" that one of the individuals in Florida could be a homosexual. The authorities refuesed to say whether they were referring to the man who was already in custody or the person who, at the time, they were still seeking.

Humphrey appeared in court in Lindsay Tuesday. He was ordered held in custody for a week when he will reappear in court April 11.

NOW WE ARE OPEN FOR THE WINTER SEASON.
FRIDAY, SATURDAY & SUNDAY
from 12 NOON to 10 P.M.
Visit the famous
Austrian Village
Dining Lounge
with a taste of Vienna.
— A place created for your dining pleasures —
Enjoy classic Vienese cuisine in our casual & cosy dining room.
Fully Licenced
Major credit cards accepted.
For reservations:
286-1081

Bring the outdoors inside with
Rainbow Rooms
BY DAFO
Increase the living space of your home by adding an easy to install
Rainbow Room
• panoramic windows
• skylight and solarium roofs
• 14 exterior colours
• sliding glass doors
• winter insulation package available
• baked-on enamel aluminum finish
• see it now at

FREE Kero-O-Sun kerosene heater with each Rainbow Room
PRENTICE ROADS
Highway 35, just south of Minden
286-2750

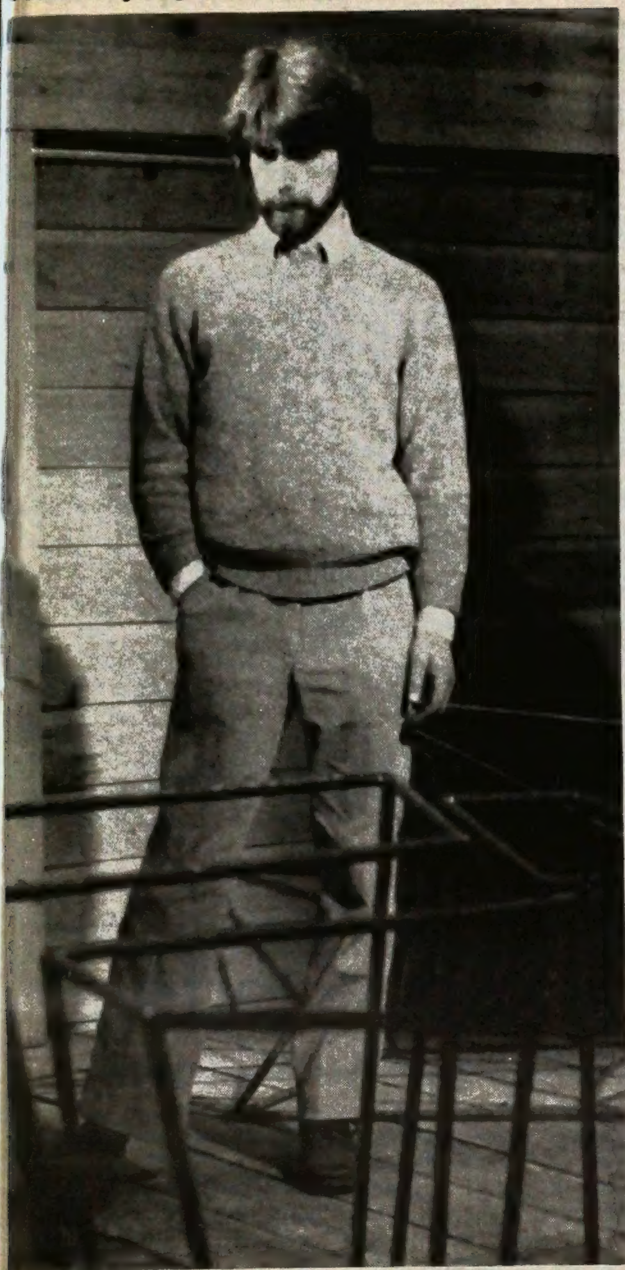

Above, sculptor Jim Affleck discusses "Tableau". Below, "Turning Point."

Turning point in metal

Metal sculptor Jim Affleck's "Turning Point" is just that for the artist: a turning point.

"This show is about, I think, a turning point in my work," explained Affleck. "It's just ironic that 'Turning Point' works as a title" he said displaying the piece. He said too, that the April date for the show placed it within the change and he was obviously happy to share the transition saying "this is the direction of the new work, of which I am very proud."

Affleck, a resident of Packenham, a village north of Ottawa in the Ottawa Valley, is holding hist first show outside the valley. Haliburton's Rails' End Gallery has devoted its larger room to the sculptures. The show opened April 2 and continues until April 23.

The artist opened his remarks with a thought on the continuity of art. As he is presently involved in a new direction he is more aware of each work as being "part of a continuing thing."

"Steel itself I find to be a very beautiful material," he said. All his work is a rust colour, painted with a glossy primer, he explained. "I'm not a very sophisticated colour person," he smiled, but added he was glad to find the glossy primer.

"In my opinion this work is very Canadian work, I'm not sure why except this material is a lot like rock." He added it is "quiet work."

Affleck related part of his art career. After years of lack of confidence, he finally pushed himself to concentrate on his art. He "went through the processes" of learning to weld and other skills which aid him. He said he didn't want to be like one Canadian artist who hired him to do the technical work on a piece and decided at the time he must do everything himself.

After some time he went through a "grim year." "I prayed, I was lying fallow and feared I was finished," he said.

The result was "Waiting Game" and the turning point.

The sculptor was asked where an "average" person would "use" his work. "I'm an average person," he replied, "I have it in my yard."

"They seem to be happy lines following each other" as opposed to the "more angular pieces" one woman said.

"Yes, I can hardly wait to continue the latest phase" smiled the artist.

Affleck's favourite material is silo bar, metal from old style silos. He finds the metal "charming" because of its "pittedness" and its slight inherent bends.

Only one piece called "X" was in a different material, structured steel.

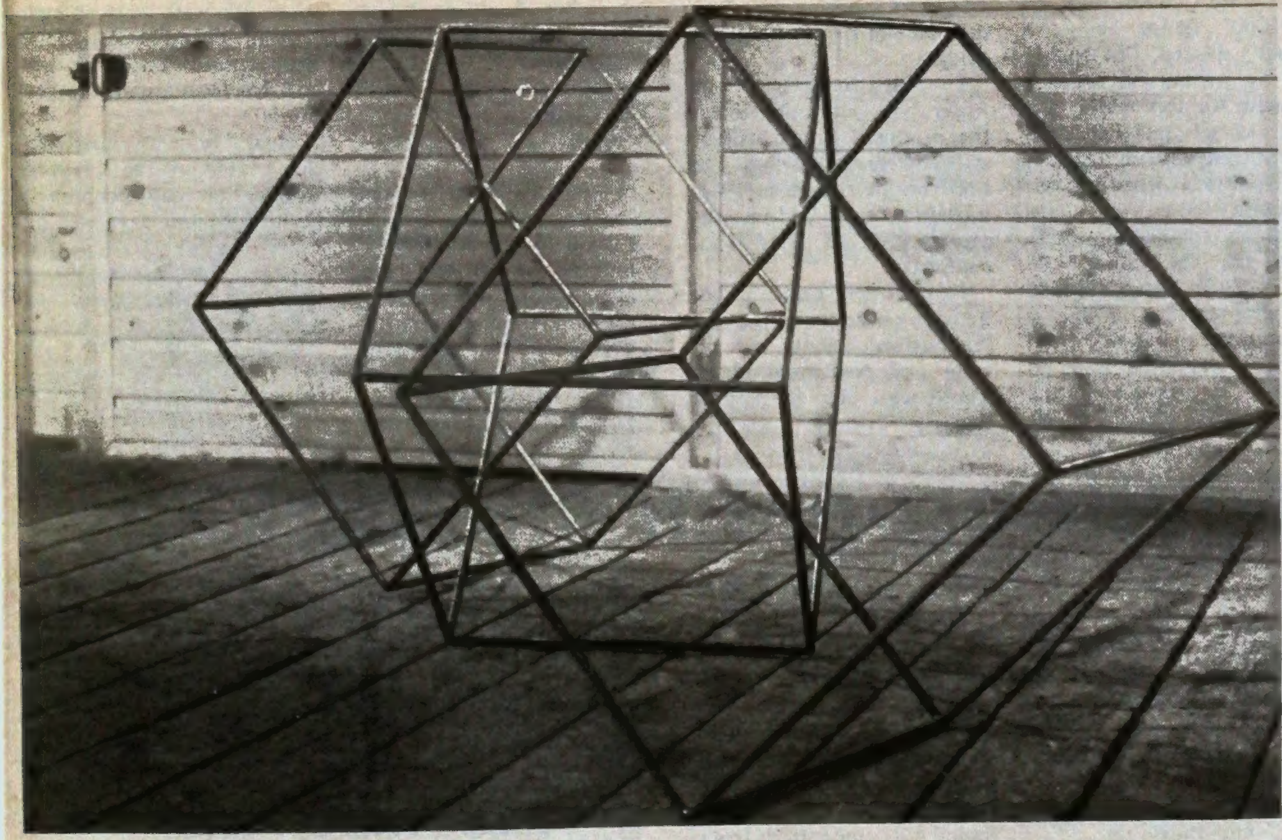

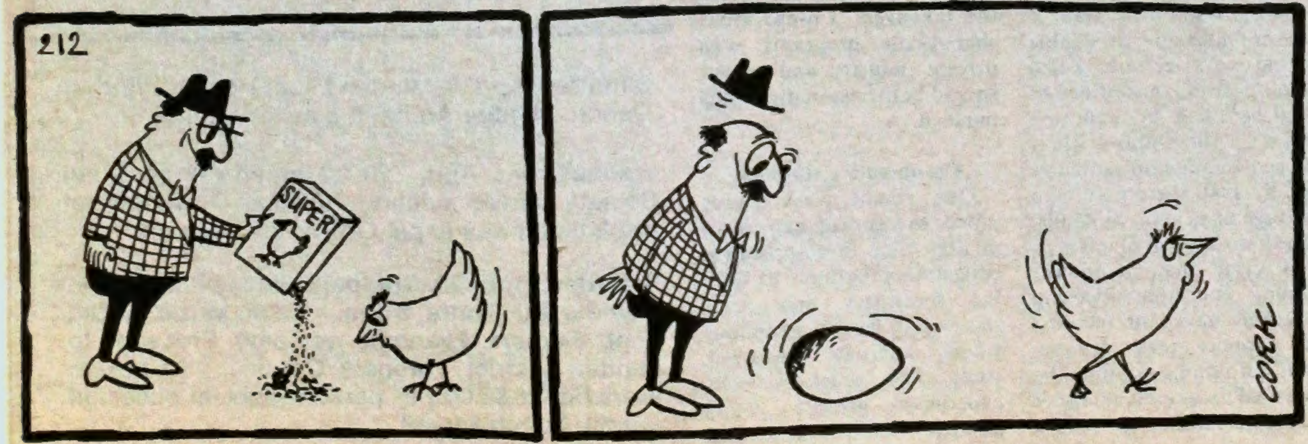

MINDEN ANIMAL CLINIC

Dr. P.J. Bennett

Bobcaygeon Road North

(705) 286-2919 R.R. 2 Minden

MOLOU Theatre HALIBURTON	Beaver Theatre MINDEN ONT.
Fri., Sat. & Sun. April 8, 9 & 10	Fri. & Sat. April 8 & 9
CHEECH & CHONG Things Are Tough All Over	5 ACADEMY AWARD NOMINATIONS THE VERDICT
Also HANKY PANKY	Paul Newman
Adult Accompaniment	PARENTAL GUIDANCE ADVISED

Victoria - Haliburton Federal Progressive Conservative Association and Victoria P.C. Youth Association

"PUBLIC NOTICE"

You are invited to attend a Special Meeting to select Delegates for the June Leadership Convention in Ottawa, at the Royal Canadian Legion Hall, Lindsay, Thursday, April 14th, 8 p.m.

SPECIAL NOTE

In order to vote at this meeting you must hold a current membership for at least 5 working days prior to April 14th (by Thursday, April 7th next). Both Senior and Youth Delegates will be selected at this meeting. Please contact Sid Stamp for membership — 286-1088 and 286-1004.

Fred Reynolds, Secretary

The World Famous **ROCKCLIFFE** Tavern MINDEN

SNACK BAR

Valuable Coupon
This coupon is worth
ONE DOLLAR
off any pizza ordered this Thursday - Only one coupon per order
SAVE $1.00

Note our new Schedule

Mon., Tues., & Wed.	11 a.m. to 3 p.m.
Thursday	11 a.m. to 7 p.m.
Fri., & Sat.	11 a.m. to 1 p.m.
Sun.	from 4 to 8 p.m.

286-3500

editorial

A worthy contribution

Last Wednesday the Minden Red Cross Society held its third annual meeting. The gathering marked an important milestone in the organization's existence.

This year will mark the cut in the tie between the Red Cross and Minden's hospital. While administration of the facility was carried out from the Toronto office of the Red Cross, the local society provided important support services in manpower and morale for the health facility.

The local society has indicated it will continue to provide support for the hospital. Their backing has been welcomed by the board of management of St. Joseph's Hospital in Peterborough, under whom the administration of the hospital will soon fall.

The local Red Cross Society is to be congratulated for its support of our hospital over the years. Their continued interest in the hospital will ensure the facility will continue to meet the n eeds of the community.

Up in the dumps

Anson, Hindon and Minden residents were delighted, no doubt, to learn recently that they have the best garbage dump, ahem, landfill site, in the county. In fact, our Scotch Line site is being touted by authorities from the Ministry of Environment and a respected consulting firm, as being a dump managed in a manner other municipalities in the areas should emulate.

While this revelation may not mean a great deal to most residents, it does reflect on the efforts of past councils to bring the dump's management in line with ministry standards. To their credit, the word of praise offered by the consultants, should be directed.

Now the municipality has one more feature to add to its promotional literature...excellent recreational facilities, industrial sites, water and sewer services AND the best dump for miles around.

The Times

MINDEN

published at the county seat

Box 97, Minden, Ontario (705) 286-1288

Editor & Publisher - Jack Brezina

Susan Beers, circulation & accounting

Bess Cox, typesetting & layout

Jamie Friel, reporter/photographer

Marta Scythes, Sharon Barclay, advertising layout

Autumn Davis, typesetting & layout

CNA

SUBSCRIPTIONS

	Cdn.	Foreign
Annually	10.00	15.00
6 months	6.00	8.00

SECOND CLASS MAIL REGISTRATION NO. 0936

Fungus

letters letters letters letters

Editor:

Regarding Haliburton County's million - dollar budget problems, let me suggest a good place to trim.

The proposed new Ingoldsby Bridge could cost 40 per cent more at today's prices than the "$250,000 to $300,000" figure being so casually quoted. The county had no written current cost estimate for this major cost item as of mid-February. With the 40 per cent markup the project could cost $420,000.

But an engineering study done for the county by Totten, Sims, Hubicki in 1980 says the existing bridge is structurally sound and safe. There is no need and no urgency to replace it the report says. Its carrying capacity can be doubled to 32 tons by the expenditure of $100,000. This would extend the safe life of the bridge ten years.

The new proposed bridge will be about 80 feet long but it will be 46 feet wide! It will carry two lanes of traffic plus 12 feet of "parking space" on each side of the length of the bridge.

I repeat two facts. At high water boat clearance under the proposed bridge will be only four feet, 10 inches. The east bridge abutment will intrude up to 16 feet into the present 24-foot wide boat channel.

Eighty per cent of all development costs in Haliburton County go on farm and residential taxes. Those least able to support them.

This is only a passenger vehicle bridge with declining traffic flow. The county engineer conceded this at the recent hearing. Let's repair the bridge and spend $100,000 rather than the $420,000 possible.

Give Haliburton taxpayers a breather if you can't give them a break, Mr. County Councillor.

J.A. Curtin,
Toronto.

Editor:

I am writing this letter as a tribute to the late Mr. Fred Watson who was a fine gentleman. He died suddenly last month. Mr. and Mrs. Watson lived near Fenelon Falls and once a month they would drive to Minden and pick up Mr. and Mrs. Al. Smith and go up to Hyland Crest. While Mrs. Smith visited with the residents, the others would entertain on the piano, violin and guitar.

The last time they played was at a St. Patrick's party when they played some lively tunes. We were lucky enough to be invited and I noticed the happy expression on his face and his foot tapping to the music.

He will be greatly missed by the people at the Crest. I wonder how many people will spend their last days making others happy.

"They must rest from their labours and their works do follow them."

Florence Robinson,
Minden.

Youth program still lacking

-by John Eakins, M.P.P. -

I thought it would be appropriate this week to continue the discussion on youth employment, for I know of the need in our own Victoria - Haliburton area.

Manpower training and apprenticeship

While well over half a million Ontarians are unable to find work, certain skilled labour positions go unfilled or must be filled by imported labour ... the Ontario Manpower Commission estimates that by 1986 there may be a shortage of as many as 45,000 skilled workers in Ontario ... it is clear that manpower training and apprenticeship programs have not received the support they deserve. Such programs should be increased to take advantage of the opportunities to retrain idle workers and unemployed graduates, and training periods should be kept realistic.

While the government must take the initiative, the total financing for training programs need not and should not come entirely from the taxpayers. Co-operative, shared-cost programs with private industry and labour should be the major directions pursued.

Co-operative students

Our recent Task Force noted widespread agreement on the value of co-operative education programs, at both the secondary and post-secondary levels. Programs which alternate academic study with practical work experience provide young people with expanded learning and earning opportunities. They also allow employers to train the future work force in the skills which will be in demand when the students graduate.

(more on page 6)

coming up

Saturday, April 9: Minden Minor Hockey Wind Up Dance. Minden Arena. 8 p.m. - 1 a.m.

Wednesday, April 20: Minden Agricultural Society general meeting, 7:30 p.m. Downstairs at the Minden Municipal Office. All welcome.

Saturday, April 23: Trapper's Hoedown. Minden Community Centre, 8 p.m. - 1 a.m. Music by Old Time Fiddlers. Everyone welcome. Proceeds to Minden District Trappers Council, 150 tickets available at $5.00 per person. Special occasion permit. Lunch served.

Hospitality training centre preview

The county's newest training centre, one that is gaining international attention, held an open house Wednesday evening March 30. The Haliburton Highlands Hospitality Training Centre, located above the Red and White store in Haliburton was opened for a select group of invited guests. Dennis Casey, the transition administrator of the centre was the host for the evening.

About 80 people from throughout the county were invited to tour the centre. The invitation was even extended to Employment and Immigration Minister Lloyd Axworthy. Casey explained, "Since he extended the 'big buck' we thought he should be invited." His federal department provided a large portion of the funding for the centre. Axworthy was unable to attend. An invitation was also extended to members of the Haliburton County Council. They were also absent.

The centre has been established as a training operation for the hospitality industry. It will provide instruction for individuals involved in such positions as kitchen helper, bartender, housekeeper, waiter and waitress.

When the centre was first being considered it was pointed out that employees in these positions often have the closest contact with the individuals staying at a resort, restaurant or vacation complex. At the same time, however, it is often these employees who receive the least amount of training, both in how to carry out their jobs efficiently and in dealing with the clients. It is hoped the new training centre will help fill that void.

Applicants for the ten training positions have already been received. Under the mandate through which the funding for the program was provided, many of the participants will be those who have exhausted their UIC benefits. So far, some 40 individuals have indicated an interest in the course.

The training centre is actually a suite of rooms which is in the process of being converted into a mock resort operation. The rooms will include a bedroom, dining area, kitchen and bar. Using the mock set-up, the students will have an opportunity to practice first hand, the lessons which they receive in class. This could involve such items as how to make a bed, the use of cleaning chemicals, dusting and other skills, which are part of a job.

The bar, kitchen and dining area will be used for related skills training. "The kitchen is a bit on the small side," Casey admits, "but we just didn't have the funds for a larger area." The administrator pointed out that much of the training will be done outside of the centre with students travelling to area resorts where they will be able to experience "the real thing". There are 25 resorts and 10 restaurants which have agreed to assist with this portion on the program.

In return for their participation in the program, the resort owners and managers will be able to take part in a management skills program. This crash, three-day course is being designed to teach them how to take advantage of the trained individuals the centre will be producing. This special training program will involve experts in the field of human relations and resort management. It will be held later this month.

One of the most important aspects of the training at the centre will be the life-skills which the employees will learn. Since they are on the front line of contact with the visitors to a resort, this aspect of the program is considered as important as the practical information they receive.

To assist in this regard, a special section of the training centre has been set aside as a mini-television studio with camera and video recorder. The equipment will be used to tape mock situations in which the employees may find themselves when on the job. The results will be played back with the instructor and other members of the class providing a critical analysis of what they see. It is hoped this analysis will help the students to improve and become more confident in their work and life skills.

The course is expected to run for 21 weeks although provisions have been made to allow those students who are ready for work to leave by week 14. The period includes three weeks of on-the-job training.

The training centre is expected to begin with its first class May 1.

The Haliburton Highlands Hospitality Training Centre boasts a comprehensive collection of literature on the tourism industry. The March 30 open house attracted a large number of residents. The event was highlighted by the assertion that international eyes are monitoring the Centre's progress.

Centre receives international recognition and attention

Hospitality Training Centre's transition administrator Dennis Casey in the Centre's mock dining room.

The Haliburton Highlands Hospitality Training Centre has become more than an experiment in the county and Ontario, it has drawn the attention of the World Tourist Organization (WTO), an arm of the United Nations. The March 30 open house of the centre was attended by resort and restaurant owners and other members of the community.

George Kibedi, executive director of the Ontario Hostelry Institute, revealed that at a recent meeting in Madrid, members indicated their interest in the county project. It is "well known internationally," probably better "than in government offices in Toronto," he joked.

Those attending the open house were surprised and understandably pleased by Kibedi's statements.

Later, Kibedi said the WTO considers the training program, with much of its emphasis on life skills, to be "unique." After 25 years working in five continents in related areas. Kibedi is convinced the Ontario approach is best. He said it takes into account the "heart and brain."

The executive also said some of the results of the Local Employment Assistance (LEAP) may be discussed at an international meeting in New Delhi, India. Concerned organizations "have great expectation," he said. It is a "big challenge for you," he concluded.

Barb Bolin, chairperson for the centre, outlined the steps the committee has taken since the centre's inception in early 1982.

The first stage consisted of the formation of the committee, developed at the suggestion of the Haliburton County Industrial Training Committee (CITC) and the study of the feasibility of such a training program. The CITC completed a needs survey in conjunction with the Ministry of Colleges and Universities, followed by the investigation of available training funds. After LEAP and the new committee agreed to contract for a feasibility study with DAG Associates Incorporated recommending the preliminaries continue.

The next stage was to develop the program itself. Susan Watkinson was hired for the task. The program was developed to produce individuals "to be accepted as employees, and competitive employees," said Bolin. It is also to give participants a "general overview of the hospitality industry."

In February 1983 LEAP agreed to fund the program which includes a training allowance for the students, an "incentive" to encourage those in training.

Bolin closed her remarks saying they "hope to be in 'motion' by the first of May" subject to the acquisition of a life skills administrator. Bolin extended an invitation to those present to "drop in" and the hope that they would hire the course's graduates.

Gary DeDauw, LEAP's representative on the committee, commended their efforts and noted the program was totally developed by local residents. He said committee members were not paid but met "sometimes more than weekly."

"I certainly commend them for what they've done," he said.

Ken Langdon vice-president of the Chamber of Commerce, offered the new program "good wishes from the Chamber of Commerce."

He pointed out Chamber manager Bob Stinson sat on the committee as a representative for the Chamber of Commerce.

"All of us have been upgrading our facilities but not the employees," Langdon pointed out. "It's gratifying they chose Haliburton County."

Susan Horn, program developer, announced an extra benefit for tourism industry operators. As well as the training program for employees, the Centre has "lined up some really professional, top-notch people" for a three day operator's seminar.

Horn said members of the American Hotel and Motel Association will be conducting a look at profit during the "training the trainers" weekend. Also, the "high powered" Taylor Reid and Associates will be directing some of the classes.

from the chamber

As always, it's great to be home after 12 days in Toronto with the Sportsmen Show. The Haliburton booth was honoured this year by a visit from "Miss Outdoors" who posed for a picture with us. She also posed with Ritchie Harrison's trophy fish, but they didn't send copies of that shot.

We felt attendance was slightly down this year as a result of the mix-up with March Break in Toronto. It was still judged a success however because those attending, for a large part, were very interested buyers. The real estate firms both in our booth and with their own booths found a renewed interest in purchasing recreational property. Interest in cottages, resorts and camping (in that order) was also very high and the emphasis was on quality and types of facilities being offered rather than economy.

One of our members who participated in the booth on the opening weekend found five messages on his answering machine when he returned home. When the five calls were returned, he found he had five bookings. He phoned us at the show to request participation in additional days.

We understand one fishing tackle booth sold out of their entire inventory on the first weekend and had to go looking for more stock. We had six boys and girls camps working with us this year and had Haliburton Hockey Haven across the aisle. They were all pleased with the high interest they were receiving and we can anticipate expanding on this theme next year.

Our plastic bags were very popular of course, and 7500 of them were given out - all with the promise that the recipient would read the entire list of 71 coming events when they reached home. Speaking of the bags we just received a clipping of an article in the London Free Press Travel Section that expounds on what a great idea the bag program is and suggests their readers should send for one.

One disappointment at the show was the lack of draw ticket sales on the two fine coverlets supplied by the Minden Cultural Centre and the Haliburton Guild. Our record of over $1,200 in sales last year on the quilt provided by the Guild had raised high hopes of similar sales but unfortunately as beautiful as these coverlets are, they don't catch the eye and bring them in out of the aisle like a patchwork quilt will. Let's hope our local residents will support these draws in larger numbers to make up for our failure in this department.

Chamber calls for "Holding the Course"

The Ontario Chamber's prebudget submission to Treasurer Frank Miller called for "no increase in taxes and conversely, no major new measures intended to articicially stimulate the economy." The Chamber feels that 1983 will be a year of "transition from extraordinarily difficult economic times to stable, if unspectacular growth - a year that requires extreme care."

There was a feeling at the Sportsmen Show that the public is starting to regain some confidence and although we have large numbers unemployed, those who still have jobs are beginning to feel comfortable that they will retain them. When the public begins to spend more of their savings tourism is one of the first sectors to feel the positive effects. It should be a good year!

Training Centre opens

Every once in a while an outsider drops in to tell us how well we are doing on the grand scale of things. Last year our Tourism Minister Reuben Baetz said we were consistently used as an example of one of the most active tourism promotional bodies in the province. Last week we heard from a representative of the Hostelry Institute that our Training Centre is being talked about at the international level as an idea worth emulating. Sometimes you can't tell that you're a "leader" because those who are "following" are out of sight. It's great to hear from them and surely this will provide inspiration to those working on the project.

One of the first great benefits that this new centre will provide is the "Train the Trainer" program being offered on April 19, 20 and 21. This program was designed to give the owners or managers of the businesses that will be involved in on-the-job training of students, a common method of dealing with this. The content however, is so high powered and exciting that anyone who deals with employees in the hospitality industry should consider it "a must." This is not one of those seminars you can pass over and say "maybe I'll go to one some other time when I'm not so busy." This opportunity may never occur again. It is being done to assure a good start to the training programs and once completed may not be necessary in the future.

The Taylor-Reid organization comes with very high recommendations and the American Hotel/Motel Association have a seminar format never before offered here.

For more information on this chance to be a better owner/manager contact the H.H.H.T.C. office at 457-2313.

That's Spin-Off

We received a lot of letters requesting various bits of information, but this one seemed so appropriate in view of some of the current debates about "spin off".

"May I request additional information about the Highlands? I enclose 50¢ for a county map and I would like to mention how helpful the 1982 directory has been.

We were visitors to your area at New Year's time and have decided to purchase land in Haliburton (county) for a permanent home in the near future.

An indication of development opportunities would be helpful.

Thank you,
Mrs. M.B. Leamington, Ontario."

Join the human race. We're all out running in the park.
PARTICIPaCTION

MR. FOGG'S
"FIVE & DINE"
COMING SOON
Watch For Details.
MR FOGG'S
Hwy. 118 & 35 489-2211
FULLY LICENCED

Eakins criticizes program

(from page 4)

Task force report

It is worth reviewing the recommendations of the earlier report, and summarizing progress made toward their implementation by the Provincial Government.

1. Provide more training opportunities for those who are currently unemployed, in order to meet skilled manpower demands, particularly in the new technologies, when the economy improves ... no action.

2. Encourage through incentives and/or require through legislation, on - the - job training by Ontario industry, with a view to meeting our own skilled worker needs ... no action.

3. Restructure the apprenticeship programs to permit easier access and reduce the current high dropout rate ... no action.

4. Make a realistic and concerted attempt to change the public's conception of the value and importance of skilled trades, with a view to removing the stigma which is still attached to blue collar work ... no action.

5. Improve upon the present counsellor to student ratio of 1:400, and provide in-service opportunities for counsellors to keep abreast of changes in business and industry ... no action.

6. Introduce career counselling at the elementary school level ... some progress.

7. Re-evaluate the present secondary school curriculum and make mandatory such core subjects as English, Mathematics and Science to ensure that young people are equipped to be flexible and adaptable in today's changing labour market ... implemented.

8. In this connection, particularly stress the importance of female students continuing to study Maths and Sciences, enabling them to qualify for the new technologies ... some progress.

9. Introduce into the schools a mandatory credit course on career guidance, job readiness and development of marketable skills ... no skills.

10. Strongly support, and provide effective Ministerial guidelines, as well as mandatory standards, for co-op education and work experience programs in secondary schools, which provide a more realistic bridge from the school to the work environment ... no action.

11. Encourage greater liason between business, industry and education ... limited progress.

12. Improve manpower forecasting by government and business to assist counsellors and students to make appropriate career decisions ... limited progress, mainly by federal government.

NEED program helps

- by Bill Scott, M.P. -

The new Employment Expansion and Development Program (NEED) began operation early this year. It was designed to create short term (up to 52 weeks) employment for those who have exhausted their Unemployment Insurance benefits. Employees are referred to approved project sponsors by their Manpower counsellors. Priority is given, I understand, to those who have been off benefits or on welfare for at least eight weeks.

NEED sponsors may be Federal Government departments and agencies, municipalities, voluntary non-profit organizations, private sector businesses and unions. Projects must be consistent with regional strategies. Proposals must demonstrate that they will create extra employment and will not replace activities undertaken by current employees or volunteers. Proposals from community organizations must not create an ongoing dependency. New NEED projects will be created and approved through the life of the program. This will generate a steady flow of jobs creating new employment opportunities each month.

I have been pleased to be able to announce the approval of a number of projects in Victoria - Haliburton over the past few weeks. I congratulate all those who have submitted applications for projects. I am reminded daily of the invaluable assistance that the availability of even short term jobs is to those currently having little or no income.

The Program is designed to create 60,000 jobs at a cost to the Federal Government of $500 million in the period of January 1983 to March 1984.

Pitch-In And Smile

Mae's VIDEO
'Get your 2¢ worth' HERE'S HOW!
Rent a video tape and get another one for 2¢.
(single day rentals only)
MAE'S Main Street, Minden
286-1369
We reserve the right to limit quantities.

Spring has arrived!
Peat Moss
available in 6 cu. ft., 4 cu. ft. and 2 1/2 cu. ft. bales.
Potting Soil
in bushel size bags
Planting Barrels
a great decorating touch

DON'T FORGET
FRIDAY FLOWERS
$3.50/bun.-Friday Only
Campbell's Flower and Garden Shop
South Water St...along the river
286-1640

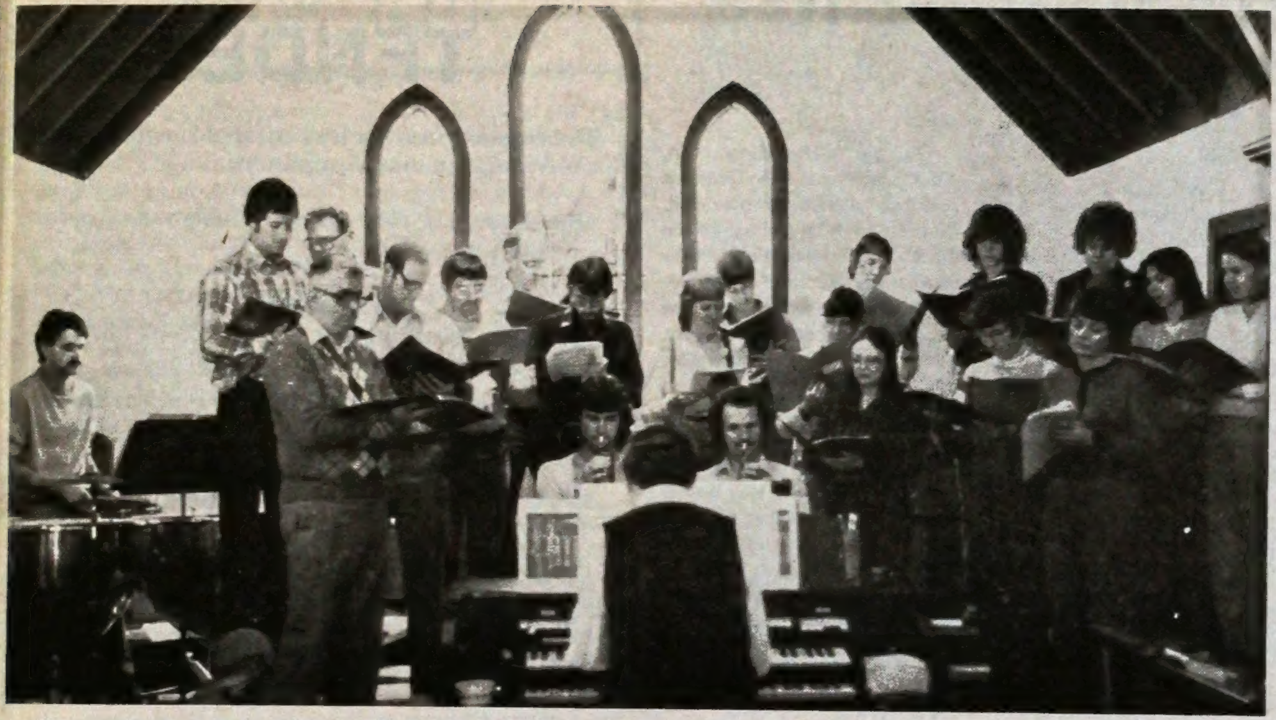

The performers of Bill Gliddon's Requiem for Terry Fox assembled last Friday for a rehearsal of the 55 minute tribute to the late marathon runner. The St. George Anglican Church choir was augmented by United Church members. The piece calls for the choir, two trumpets, the church organ and percussion. The opus will be presented April 15, 16 and 17.

Booklets now available

- Ag report -

The publication "Field Crop Recommendations" for 1983 is now available from the County Agricultural Office, and at many local farm supply outlets.

This is one of the annual publications of the Ontario Ministry of Agriculture and Food, which is looked for each year by farmers. The 1983 "Guide To Chemical Weed Control" has been available for the past week.

The 1983 "Vegetable Production Recommendations" is also available for market gardeners, and the 1983 "Fruit Production Recommendations" should be available this week for fruit growers.

Home gardeners should obtain a copy of the publication called "Insect & Disease Control In The Home Garden."

During the past several years, all members of the Victoria County Soil & Crop Improvement Association were mailed copies of the field crop and weed control books. With the cost of postage now and the larger size of the booklets, the Association decided not to send these to members this year.

New crop check list

With the current depressed prices for several grains, especially corn, a number of farmers are considering growing other crops this year.

If you are wondering about growing a different crop, here are some questions you should ask yourself before finalizing your decision.

1. What does it cost to produce? A crop budget available from the Agricultural Office may help your calculations.

2. Can it qualify for crop insurance? If it doesn't your banker may not be enthusiastic about lending you money to grow it.

3. Does the crop need special equipment or equipment you don't have available?

4. Do you have enough of the right kind of storage for this crop?

5. Does the crop have special drying requirements? For example, the improper drying of sunflower seeds may lead to a visit from the local fire department.

6. Is there a market for the crop? Do you know what price you can expect at market? Is it an established price?

7. When do you get paid? You can't "spend" grain which is in storage.

8. Do you have enough heat units for this crop, or the variety you want to grow?

9. How does this crop fit into your crop rotation?

10. Will you be able to meet the timing requirements of this crop - planting, weed control and harvesting times may be critical, and may compete with other operations for your time.

11. Can you meet the soil and area requirements? Some crops need a special soil to grow properly. Seed crops must have sufficient isolation from the other crops.

12. Is it worth the bother? Only you can answer this question.

Minden W.I.

The March meeting of Minden Women's Institute was held at the Cultural Centre Common Room on the afternoon of the 23rd.

Mrs. W. Moore, first vice president opened the meeting with a verse. The roll call of wearing green was answered by 18 members and one guest. District Director, Mrs. Clare Brown, gave her report of district annual meeting being May 10 at Fenelon Falls United Church Hall with hostesses Bury's Green. We have two new District Life Members, Myrtle Griffin and Lila Palmer. District Craft Day will be Wednesday, October 26 also at Fenelon Falls.

Mrs. W. Moore reported sending 20 cards since last meeting and collections for this fund and Pennies for Friendship were taken. There were readings "A Small Town" by Jeanne Sears and "Just For Today" by Bertha Hughes. The four Tweedsmuir Books were on display but Mrs. J. Hulbig, convenor, was not present.

The meeting adjourned and an auction of the gifts was convened by Irene Moore and we earned $7.50 for the funds. A delicious lunch was served by the committee and a social half hour followed. Next meeting will be at this same location on April 20 at 2 p.m. with all ladies welcome.

Jeanne Sears, P.R.O.

book nook

The following is a selection of books now available for your reading pleasure at the Minden Public Library.

Juvenile Fiction

Title: McGoogan Moves The Mighty Rock. Author: Dick Gackenbach.

McGoogan, master guitar player and singer of songs, decided to move a huge rock to the sea. The journey is an endearing story with good illustrations.

Juvenile Non-Fiction

Title: First Book of Whales. Author: M. Selsam.

How is the whale different from a fish? Read this book with its fine illustrations by H. Springer and learn all about whales. An easy book for the youngest reader.

Adult Fiction

Title: An Indecent Obsession. Author: Coleen McCullough.

The mental ward of a military hospital on a tropical Indo-Pacific island at the end of World War II is the setting for Colleen McCullough's eagerly awaited new novel. Ward X is a self-contained world for its five remaining patients and their nurse, Honour Langtry. Not only is it physically isolated: the type of illness it harbours sets it apart from the rest of the hospital. For Ward X is the "troppo" ward, its inmates soldiers who have broken under the stresses of jungle warfare.

Honour Langtry cares deeply for the five men now in her charge - the ward leader, Neil Parkinson, blind Matt Sawyer, sickly Nugget Jones, the sadistic and amoral Luce Daggett and the severely withdrawn Benedict Maynard. Each is very different from the others in background, temperament and the nature of his problem, but all are bound together by the routine of their days and - above all - a shared and possessive devotion to their nurse. The last thing she and they anticipate or want at the late date, with the hospital soon to close, is a new admission.

And when Sergeant Michael Wilson presents himself at Ward X he is instantly an unsettling presence, not only because he will upset the delicate balance of the ward but because he is so visibly intact, a man composed and very much in charge of himself. What is Michael Wilson doing here? Why is he a patient?

His papers tell Honour Langtry of a violent crisis from which he ostensibly needs to recover, but it is hard to square this with the man she sees and begins to know - though not to understand. Still after a difficult introduction the other men seem to accept him and Michael proves to be a pleasant and helpful addition. The initial disquiet vanishes. All seems to be well.

Adult Non-Fiction

Title: The Umpire Strikes Back. Authors: R. Luciano and D. Fisher.

With the baseball season just around the corner, this book is for 'the behind the screen' umpire.

Ron Luciano was an American League Umpire from 1968 - 1979 and in his book he tells about the brawls, cat calls, dugout jokes and also confesses to missing calls.

Picnic style
pork shoulder roasts 1.19 lb.

Full slice, A1 beef
round steaks 2.49 lb.

Watch for the CONEYBEARE BULK PACK New York Steaks & Formed Burgers. These are our own quality products.

* CONEYBEARE'S *
Butcher Shop
Bill · Al · Chris & Craig
Phone 286-1748
VISA

Watch for our
Renovation Sale
June 9, 10, 11
Details will appear June 8 in this newspaper

We now have a steam cleaner for rugs and carpets for rent

Minden
Home Hardware
Main St. 286-1351

Council's assurance fails to satisfy property owner

An Ingoldsby property owner is upset the council will not give him written assurance of his continued access to Lake Kashagawigamog. He has also claimed that a portion of shoreline property in that community will be used as a boat docking facility to serve a number of as yet undeveloped, back lots.

Mr. Thorn and his wife appeared before the council March 24 to register their objections. The couple has also attended the council meeting in late February. At that time they had objected to the closing of a portion of shore allowance on Lake Kashagawigamog which they used to gain access to the lake. The request to close and purchase the property was being made by Mr. Hugh Graham.

The Thorn property is not located on the lake side of the county road while the Graham property is. Graham's application to purchase the shore allowance included extensions on either side of his property, which, if granted, would have closed the Thorn's access to the lake. Generally, when councils permit the purchase of shore allowance, it is the land immediately in front of the privately owned property which can be purchased.

In February, the council agreed with the Thorn's objection and modified Graham's request. However, that has not satisfied Mr. Thorn, who was appearing before council on behalf of his son as well who owns property in the area.

Thorn had requested that the council enact a by-law or include a provision in the sale of land to Graham which would prohibit any new property owner to purchase the abutting shoreline allowance. "We are worried that a new property owner could come back to council and request more shore allowance property," Mrs. Thorn told the meeting. "Why can't you amend the by-law to say the shoreline property (next to that being transferred to Mr. Graham) won't be sold?"

It was pointed out by several members of the council that while such a by-law could be enacted, it offers little in the way of a guarantee that other councils could amend or rescind the by-law. Reeve Lyle McKnight noted that since the property in question was a thin strip of land between a road owned by the county and the lake, it was highly unlikely the county council would agree to its closing.

These assurances did not satisfy the Thorns. Mr. Thorn commented that the property presently occupied by Graham was the result of a series of errors made in the past. "I don't agree with the 'wongs' that were done," Thorn commented, "but we are willing to overlook it if the council were to ensure the remaining property would remain public."

Thorn said he could envision a new property owner seeking to purchase the shoreline allowance for the installation of a tile bed. When it was noted that the location was too close to the lake, Thorn claimed that in the immediate area a tile bed was installed in the past few years which was within 20 feet oif the lake.

During the discussion, Thorn said he felt the Graham property was about to be sold, as soon as the purchase of the shoreline property was approved. He said he understood the property would be used as a "boat livery" for property owners on a backlot development.

It was suggested Thorn make application to purchase the shoreline property in question. While it was highly unlikely the purchase would be approved, the interest of the Thorn's in the property would be registered with the municipality in an official manner. Mr. Thorn said he would make application, but he also indicated he might take other steps to protect his interest in the lakeshore lands in front of his property.

Notification

As a result of the objections raised by the Thorns to the sale of the shoreline property, the municipal council has enacted a policy which would require the township to notify property owners, within 400 feet of the proposed closing, of the action being considered. A similar notification procedure applied when a zoning change application is being processed.

Pair injured in single car accident

A single car accident on the Deep Bay Road April 2 has resulted in $2000 damage to a Toronto area man's car. Donald Levesque, 28, was attempting to negotiate a curve in the road when he lost control of his 1981 Datsun pick-up truck. The vehicle flipped onto its roof and slid off the roadway into the ditch.

The driver and his passenger, Keith MacDonald, also 28, were treated for minor injuries and released.

The accident was investigated by Constable Bill Clendenning.

Break-ins

Police report a quiet Easter weekend, except for the fact a number of property owners, returning to their cottages for the first time this season, discovered that the premises had been entered. Police are continuing their investigation into these incidents. The authorities also report there were quite a number of liquor offences during the week.

County receives grant

A community planning study grant of $48,235 has been awarded to the County of Victoria, Claude Bennett, Minister of Municipal Affairs and Housing, announced recently.

The grant will be used by the county to update its official plan.

Community planning study grants are designed to encourage municipalities to review and update their planning programs, zoning bylaws and other planning documents.

They may also be used for special studies on local issues such as lakeshore development or commercial development along highways, and for energy-conserving planning measures.

Three Million Canadians Have Arthritis. More Than A Million Of Them Live In Ontario!

For the true facts about arthritis research, treatment and control programs in Ontario contact *The Arthritis Society* at 920 Yonge St., Suite 420, Toronto M4W 3J7.

THE ARTHRITIS SOCIETY

TENDER

Tenders are invited for rental of the following road maintenance equipment:

One tandem or four-wheel drive power grader - minimum 60 h.p.

Job Locations

Ministry roads in the townships of Hindon, Galway, Cavendish and Sherborne.

Interested parties may obtain tenders at the Ministry of Natural Resources District Office at Minden, Ontario.

Closing date - 12:00 o'clock noon local time April 26, 1983.

Public opening of tenders will be 2 p.m. local time on April 28, 1983 at the Minden District Office.

Tenders must be submitted on proper tender forms.

Lowest or any tender not necessarily accepted.

Fleet operators required to show proof of workmen's compensation prior to commencing operations.

Ontario Ministry of Natural Resources
Hon. Alan W. Pope, Minister
W. T. Foster, Deputy Minister

ONTARIO GOVERNMENT TENDER

MAINTENANCE OF PICNIC SITES

Sealed tenders on forms supplied by the Ministry will be received by the District Engineer, D.A.O. White, until 1:30 p.m., local time,

WEDNESDAY, APRIL 27, 1983.

for the maintenance of picnic sites, (garbage collection, grass cutting, toilet upkeep, etc.), in the following locations:

Area A - Tender #11-83-02
Picnic sites on or adjacent to Highways 69 and 169; 4 sites spanning a distance of 32 kilometers.

Area B - Tender #11-83-03
Picnic sites on or adjacent to Highway 11; 4 sites spanning a distance of 61 kilometers.

Area C - Tender #11-83-04
Picnic sites on or adjacent to Highway 35; 4 sites spanning a distance of 40 kilometers.

Area D - Tender #11-83-05
Picnic sites on or adjacent to Highways 121 and 118; 3 sites spanning a distance of 20 kilometers.

Area E - Tender #11-83-06
Picnic site on Highway 69; 1 km North of Shawanaga River Bridge.

Specifications, tender forms and envelopes may be obtained in person or by mail from the District Office, 207 Main St. W., Huntsville, Ontario. Telephone (705) 789-2391.

When requesting tender forms, please specify area.

The lowest or any tender not necessarily accepted.

Ministry of Transportation and Communications

The Schnitzel House
will be closed
Sunday, April 10 to Tuesday, April 26.

Re-opening Wed., April 27.

NOTICE

Under the Forest Fires Prevention Act.

The period from April 1 to October 31 in each year shall be a fire season.

Fire permits are required in a fire district
- for all outdoor burning except cooking or obtaining warmth
- to ignite fireworks within 1000 feet of a forest or woodland.

A work permit is required to conduct any operation which is liable to cause an accumulation of slash or debris within 1000 feet of a forest or woodland.

No person shall smoke while walking or working in a forest or woodland.

Fire permits may be obtained from local Ministry offices or township fire wardens.

Ontario Ministry of Natural Resources
Hon. Alan W. Pope, Minister
W.T. Foster, Deputy Minister

puck talk

The number 13 appeared to be particularly lucky for the Minden Pee Wee team as they competed in a number of exhibition contests during the past week. In the first contest, Minden defeated Haliburton 13-1. The game was played Monday in Minden.

The other 13 goal win came during a tournament on the weekend in Baysville. The Minden Pee Wees faced Gravenhurst in the first contest and left the opposition in the dust with a 13-0 shutout.

The point getters for Minden included: Sheldon Perry with three goals and an assist; Scott Russell with three goals and three assists; Trini Elias with two goals; Kent Taylor a pair of goals; Sheldon Stevenson one goal and two assists; Derek Allison one goal and one assist; Corey Ackley one goal and one assist; Tom Heppleston two assists; Aaron Hie and Dave Shaw an assist each.

The shut-out went to the credit of Jim Riordon.

Minden's second game in the tournament saw the team defeated by Haliburton. The final score was 3-1. Kent Taylor picked up the only tally for Minden in that contest. The players were a bit tired for this match and they put forward a concerted effort, it was not enough to overcome the Haliburton offensive.

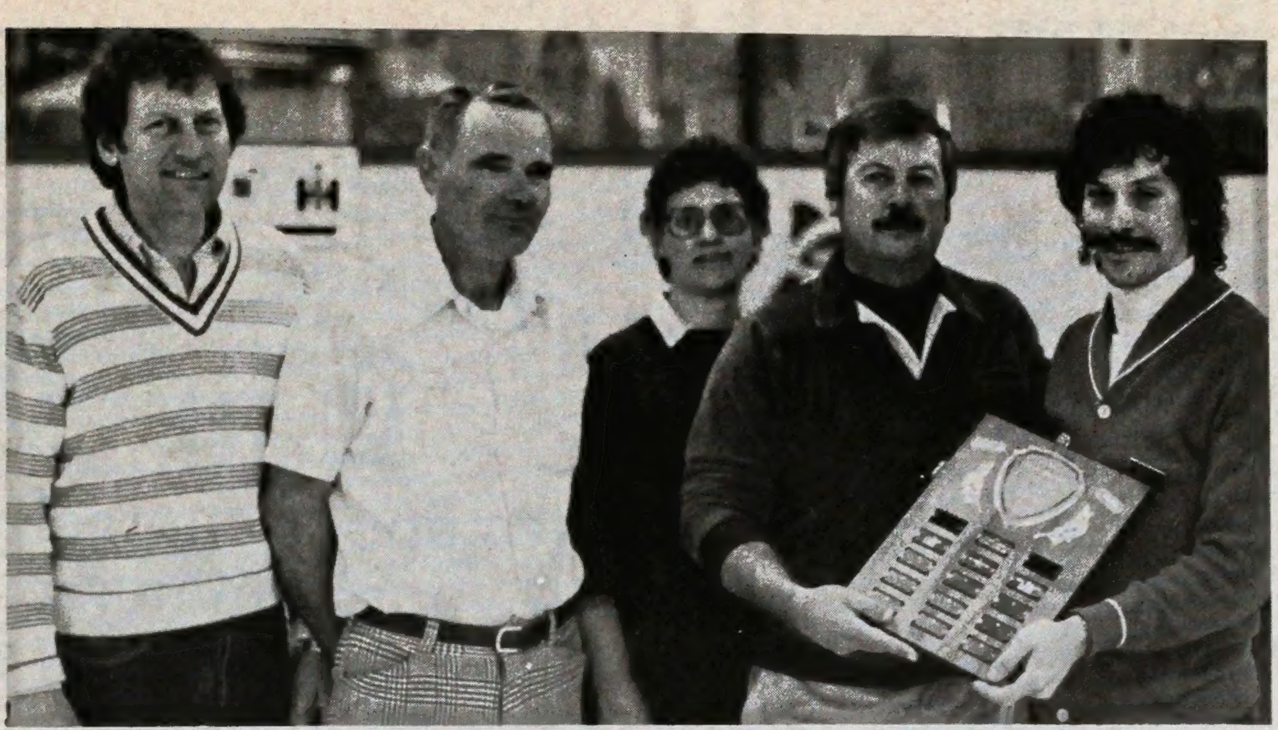

Bob Austin accepts the Wrightman Realty plaque from Dwight Thomas, right, after his rink placed second in the Straw and Stone Bonspiel held recently at the Minden rink. Members of the winning foursome include Doug Coburn, Alec and Sharon Kernohan.

outdoors

by Ron Reid - Federation of Ontario Naturalists

For seasoned bird-watchers there are a few birds that seem to just fade into the background, because they are almost always present. For birders in the Great Lakes region, the common "seagulls" fit into that category, for their raucous cries and gliding flight seem to form a constant backdrop in the search for more elusive birds.

Actually, there are two common seagulls in Ontario. The larger herring gull is usually solitary, and is easily recognized by its heavy yellow bill and flesh-coloured legs. The similar ring-billed gull, as the name suggests, has a black band near the end of its bill, and yellowish legs. Over the past decade, these ring-bills have had an explosive population increase, creating a nuisance along lakeshore parks and at airports. Now there are an estimated 350,000 pairs of ring-bills along the Ontario side of the Great Lakes. At the newly created Leslie Street spit off Toronto, a colony of 20 pairs that first nested in 1973 has grown to 80,000 pairs in 1982.

The over-abundance of ring-billed gulls is a surprising phenomenon, especially since the herring gulls have stayed at stable levels. The reasons seem to lie in the adaptability of ring-bills. They fly south to avoid our winters, are quite flexible about where they nest, and have a diet that includes almost anything. While herring gulls stick to the traditional diet of fish, ring-bills have learned to follow the plough in agricultural areas for earthworms and insects, and to scrounge city parking lots for french fries and other delicacies. In a throw-away society such as ours, nature's garbagemen can do very well indeed.

Wildlife experts have been looking for ways to control the numbers of gulls, but nothing looks promising. Killing adult gulls by poisoning or shooting is both distasteful nd ineffective. Spraying eggs in the nest with kerosene to reduce the number of chicks won't work either, since gulls rapidly reinvade from other colonies. In some areas, stretching thin wires overhead can prevent access by gulls, but obviously this is a technique of limited potential.

Did you know?

In order to familiarize the public with our legal system, the Law Society of Upper Canada is offering a new service to the public.

By dialing (416) 947-3333, it is possible to obtain general information on legal questions. Dial-A-Law, as the service is called, does not replace the legal profession, but helps ordinary citizens to realize what their rights and obligations are under the law. There are 60 tapes available. The caller is asked which he is interested in and a specific tape will then be played back.

The Law Society hopes to expand the programme in the future. At present it is only available in Metropolitan Toronto. Those of us living outside this area may have to wait for a visit to Toronto or be prepared to pay a king's ransom to "Ma Bell".

The Haliburton County Information Centre is open from 8:30 to 4:30 daily. Telephone 457-2733. Drop-ins are always welcome.

Do you have a question; need help with a problem? Remember, the Centre is a public service. It is free, confidential and non-partisan. Every citizen, young or old, no matter where he or she lives, can and should use its facilities.

WANTED TO BUY

CASH for GOLD

All gold and silver items - rings, watches, earrings, chains, medals and dental gold. Damaged or broken items acceptable.

Special prices for Canadian and American silver coins - any condition. Also buying any foreign silver coins.

Mae's

Main St., Minden, Ont.

Exclusive Agent in Minden for NORTHLAND GOLD & SILVER Inc.

THE ARTHRITIS SOCIETY

COMING SOON

NEW LOW-PRICED SATELLITE RECEIVER SYSTEM

Installed Prices Start at 2,995.

See the new system in action at the following locations:

Haliburton

April 16th and April 30th at Haliburton Lumber, Hwy. 121

Minden

April 23rd at Dixie Lee on Hwy. 35

HALCO Satellite Systems

HIGHLAND ST HALIBURTON 457-1590

Minden MINOR HOCKEY presents Annual WIND-UP DANCE

Saturday April 9

8 p.m.-1 a.m.

Minden Community Centre

Special occasion permit

Disc Jockey-Buffet

ADMISSION:

6.00 per person

10.00 per couple

Good Reasons
for being a regular reader of
The Times

- topical articles about interesting people and activities in your community
- up to the minute coverage of sports events
- concise reports from meetings of county and municipal councils
- thought-provoking editorial commentaries
- a look at the social scene with Yvonne Guida and Jean Lacey
- FREE weekly television listings
- classified advertising pages that provide a marketplace for everything you want to buy or sell
- advertising that tells you what's on sale and where
- humour with CORK

and still available at the low price of:

$10 for a one year subscription ($15 outside Canada)

25¢ per issue at these retail outlets throughout the Haliburton Highlands:

IN MINDEN: K & W Restaurant; I.D.A. Drug Store; Mae's Country Mart; Becker's Milk; The Storeroom; Easton's Red & White Foodmaster; Mike's Milk; The Brown Owl; Dollo's IGA; The Corner Store;

IN HALIBURTON: Haliburton Pharmacy; Bank's General Store; Mike's Milk; Brohm's Variety; Easton's Red & White Foodmaster; Hilltop Market; PineStone Inn.

AND: Kinmount Food Mart; Kinvale Inn; Hamilton's Texaco in Kinmount: Hancock's General Store in Irondale; Barr's Store, Gooderham: Foodtown in Gooderham: Agnew's Red & White in Wilberforce: Ev's Gas Bar in Tory Hill; West Guilford Shopping Centre: Green Lake Resort: Rancher's Market, Hitchin' Post, Four Season's Country Mart in Carnarvon: Moore Lake Marine; Norland Market; Ridgeview Restaurant in Harcourt; Lochlin General Store; Happy Holiday Variety, George Hector's at Hall's Lake; Cupboard Store on Horseshoe Lake; Foster's Store; Gelert Gardens; Carnarvon Country Mart. And the following locations in season: Rockside Resort at Ox Narrows; Robinson's General Store, Dorset; Northern Eagle Tent and Trailer Park and Obie's General Store, Ingoldsby.

Keep up with The Times

The Cec Yearwood rink took the premier prize in the Mens' Senior curling play-offs. Members of the winning foursome include, Cec, Milt Endicott, Gerry Durant and Syd Adamson.

Skaters compete in Sarnia

Four skaters from the Minden club travelled to Sarnia March 18 and 19 to compete in the Western Ontario Section Winter Invitational Competition (W.O.S.W.I.C.)

Lisa Carr placed 4th; Sara Lee Henderson 6th; Jenni Gentle, 8th; and Janna Obee, 9th in their events.

The girls all performed very well, especially considering it was their first big competition (over 800 skaters in 32 categories).

The Minden Figure Skating Club is very fortunate to have as our Senior Coach, Jane Symons. In the two years Jane has taught here she has certainly expanded the knowledge and experiences of all the skaters and parents in the club. Skaters are now travelling to Lindsay for skating schools year round and are becoming more aware of events in other areas.

On Thursday, March 17, a test day was held in Bobcaygeon which was attended by many from Minden.

Congratulations to the following skaters and the two professional coaches, Jane Symons and Andrea Burk, for their hard work and dedication.

Preliminary Figure - Lisa Box, Dianne Garbutt, Kathy Walsh.

First Figure - Sandy Bailey, Dayna Atkinson, Lisa Carr.

Preliminary Free Skate - Lisa Box, Sandy Bailey, Julie Hall.

Jr. Bronze Free Skate - Jenni Gentle, Tanya Willis.

Dances

Dutch Waltz - Kelli Dollo.

Canasta - Jennifer Tomlinson.

Swing - Dianne Garbutt, Lisa Box, Kathy Walsh.

Ten-Fox - Misti Campbell, Sandy Bailey.

Fiesta - Tammy Pritchard, Lisa Carr.

Willow - Misti Campbell.

A march on City Hall shouldn't be the only time you get out for a walk.
PARTICIPACTION

Broom & Stone

Play-off results

In the Men's League playoffs last Tuesday Don Blakey's rink walked away with the overall win.

In the first round J.O. Jackson's rink conceded to Don Blakey's rink in the sixth end with a score of 7-1.

In the second round Jim Burton's rink conceded to Blakey's rink in the fourth end with a score of 10-2.

The victorious rink consisted of skip Don Blakey, vice Bill Dillon, second Neil Burk and lead Craig Saunders.

In the Ladies League there were no play-offs. Coming first was the Debra Neal rink, vice Norma Burk, second Anne Burk, lead Eileen Crawford.

Second Linda McKnight rink, vice Bev Wood, second Louise Dennys, lead Molly Lawson.

Going into the playoffs for Thursday-Friday mixed league standings were the following:

Thursday: Jerry Pillsworth, J.O. Jackson, Don Blakey, Godfrey Saunders.

Friday: Ron Reid, Jim Garbutt, Don Hall, Neil Burk.

In the first round of the playoffs on Thursday night the J.O. Jackson rink won over the Don Hall rink.

The Don Blakey rink won over the Jim Garbutt rink. The Jerry Pillsworth rink defeated the Neil Burk rink. The Godfrey Saunders rin won over the Ron Reid rink.

In the second round of the playoffs on Friday night: The Jerry Pillsworth rink won over the J.O. Jackson rink 8-7. The Don Blakey rink won over the Godfrey Saunders rink 8-3.

In the second game Friday the Don Blakey rink came out victorious over Jerry Pillsworth with an 8-5 win. Helping Don with the win was vice Pat Atkinson, second Stan Blears, lead Alice Cox.

In the Wednesday league after playoffs Merv Mintz led the way with vice Mary Raby, second Ron Buchanan and lead Todd Manser.

Bonspiels

The Ladies Sweep into Spring was a rather quiet event. We had ten rinks competing from Minden, Haliburton, Carnarvon and Little Britain.

Taking first place was the Phyllis Woodcock rink of Haliburton, vice Linda Beachli, lead Marie Wallace and second Elaine Blakey.

Second, our own Minden rink of Cheryl Murdoch, vice Gwen Cox, second Bev Wood lead Marion Anderson.

The Doris Winters rink of Haliburton place third.

Winners

The following are the final winners in the Minden Curling Club Elimination draw.

$10 winners: F. Alberico Peterborough, Jane Symons Minden, D.Thomas and C.Northey Minden, Al Mayo Minden, Skip Ray Minden.

$50 winner: Ross Bryant Norland.

$150 winner: Don Cubbidge Minden.

$500 winner: Michael Easton Haliburton.

Schedule

Don't forget the general meeting April 15 and the banquet April 23.

Good luck to our Minden Ladies' rink going to North Bay next week for their final curling outing.

Lindsay wins Coboconk tourney

Midtown Sports of Lindsay claimed the 'A' title and swept all of the individual player trophies during the Robert Davies Memorial Hockey Tournament played this weekend at the Minden arena, and sponsored by the Robert Davies Memorial Hockey Tournament. Midtown Sports defeated the New Royal Jets of Omemee in the final game 5 - 1 to take the championship.

The 'B' championship was won by the Burnt River Bullies in an exciting game which saw the team defeat Bobcaygeon 3 - 2. The Burnt River squad claimed the Vicply trophy for their win in the 'B' division.

In the 'C' round, Richmond Hill edged out the Lindsay Bullshooters 4 - 3. The Bullshooters made a concerted effort in the final minutes of the game closing a 4 - 2 gap by one goal. They were unable, however, to notch the tying marker.

One of the most exciting games of the tournament was the final in the 'D' division which saw Norland and the Coboconk Merchants square off. When the final buzzer sounded, the teams were tied at two goals apiece. A shootout was required to determine the winner with Norland eventually notching the goal to claim the division championship.

The tournament attracted 24 teams with play starting Friday and continuing through to Sunday evening.

LEON'S VIDEO PLACE
MAIN ST., MINDEN 286-3400
GALWAY RD., KINMOUNT 488-2078
THE WORLD ACCORDING TO GARP NIGHT SHIFT
THE BOAT WILDERNESS FAMILY PT. II
THE ROCKY SAGA YOUNG DOCTORS IN LOVE
FOR THE LOVE OF BENJI THE ROAD WARRIOR
THE PIRATE MOVIE BLADERUNNER MONSIGNOR
THE PRIZE FIGHTER MOONRAKER
AN OFFICER AND A GENTLEMAN & HALLOWE'EN III

PAINT UP VALUES FROM CASTLE
Plus...Great Savings on Spred Latex
spred satin $24.99 4 LITRES
• Beautiful, flat finish
• Soil resistant, colorfast
• Easy water clean-up
spred satin LATEX WALL PAINT $17.99 4 LITRES
spred latex semi-gloss enamel
• Resists grease and moisture
• Color matched to spred satin
• Easy water clean up
BRUSHES
Our high quality brushes, 100% Nylon.
2" wide brush 2.29 each
3" wide brush 3.29 each
ROLLERS AND TRAYS
7½" Hi Pile Roller with tray. 7.59 each
9½" Hi Pile Roller with tray. 8.99 each
PAINT THINNER 3.59
Also cleans paint spills. Keeps paint brushes in good condition
20' ALUMINUM EXTENSION LADDERS 59.49
6' ALUMINUM STEP LADDERS 33.99
castle building centre
CARNARVON BUILDING SUPPLIES LIMITED
Carnarvon, Ont. 705-489-2212
Value & Service you can Build on.

U.C.W. annual meeting held in Bobcaygeon

- sumbitted -

The 21st annual meeting of Lindsay Presbyterial U.C.W. attended by 200 members and several visitors was held at Trinity United Church, Bobcaygeon on March 24. The theme of this year's meeting was "Roots and Routes".

Thea Brandsma, President, opened the morning session by welcoming everyone and reading scripture from Ephesians 3:17-20. The theme song "Roots and Wings" was sung and the U.C.W. purpose repeated in unison.

Nancy Hill, Bobcaygeon U.C.W. President, extended a gracious welcome on behalf of Bobcaygeon.

Region 6 was in charge of the worship service. "Come let us sing of a wonderful love" was sung. Glenna Beckham of Haliburton and Marian Barclay of Wilberforce read scripture. June Devolin of Haliburton led in a meditation on "Love". In her remarks she said that "we needed to be rooted and grounded in love. Seed that falls on shallow soil has no root and whithers. Seed in good soil produces 'roots'. It is only as we know Jesus in a personal way that we can be firmly rooted. The definition of 'route' is 'the way', and Jesus is the way, the truth and the life." In conclusion she said "let's be sure that they'll know we are Christians by our love characterizes our actions." Evelyn Coleman of Carnarvon closed with prayer. Offering was received and dedicated by Region 3.

Rev. E. McCrea, Chairman of Lindsay Presbytery, was present, and brought greetings.

Orlee Wells presented the treasurer's report and the budget for 1983. A motion to continue the Lindsay Fair booth for 1983 carried.

Cannington U.C.W. invited the members to meet at Cannington for the 1984 annual meeting.

Margaret Gilson, President of Bay of Quinte Conference U.C.W. brought greetings and reminded everyone that the conference annual meeting of U.C.W. will be held at Cobourg on April 5 - 6.

Marjorie Levan of Alcohol and Drug Concerns, Eastern Division, spoke of her concern and feelings on drug problems. She told what her division is doing in regard to same. She also stated that a workshop on "Stress, and coping with stress in a chemical age," was being held at St. James United Church in Peterborough on May 3. Further information can be obtained from the A.D.A. task force convened by Neta McArthur.

Nora Bagshaw gave information on books available for sale at the lunch hour.

Following luncheon served by Bobcaygeon U.C.W. the afternoon session opened with a hymn sing led by Orlee Wells, with Kay Russell at the piano.

The 'Great Parade' followed. This was a parade by U.C.W. members. The first group in costume portrayed Bible women. The second group portrayed famous women of the past by carrying signs with the name of the woman they represented, and the third group portrayed women who have made outstanding contribution to the work of the church and community in their particular area. Each woman and her work was commented on as she marched around the church.

An impressive "In memoriam" service was conducted by Region 5 led by Marian Wellman of Omemee. Around the thought that Jesus said "whosoever followed Him would have light and not live in darkness," seven candles were lit. The central candle representing Christ was lit by Margaret Gilson, Conference U.C.W. President, followed by the six regional chairpersons or their representative each lighting one and stating the purpose they were being lit for.

Jeanette McKagus introduced the guest speaker, Mrs. Shirley Davy, Co-ordinator of "Women, Work and Worship" project. Mrs. Davy stated that as she travelled about the country gathering information for her project she got a glimpse of woman's spirit by what she saw portrayed by women in the United Church. She stated that "women have been left out as far as church history has been concerned, and that they have been given a little bit of power in the church, but not essential power." She felt a modifying influence is needed in theology, which she feels women should fill. She said, "women must not be afraid to change things. They can shape the church that is to be, and that there will be serious consequences for the church if women don't make themselves heard."

Mildren Goard thanked Mrs. Davy for the interesting information she has gathered, and presented her with a token of appreciation.

The report of the nominating committee was given by Leola English. Margaret Gilson conducted the election and installation of officers.

An added feature to this year's meeting was reflections on the day's activities given by Rev. Ed. Bentley. Rev. Bentley stated that it should be remembered that our mandate taken from Luke 4 was - "The Spirit of the Lord is upon me because He has chosen me to bring good news to the poor (hope), to proclaim liberty to the captive (liberation), to bring recovery of sight to the blind (healing), to set free the oppressed (justice), to announce that the time has come when the Lord will save His people (salvation). These five things are our Christian 'roots' as well as our 'routes'."

Courtesies by Leola English, followed by singing the hymn, "Called to Become" and benediction by Rev. Bentley closed a very successful meeting.

MINI-FAIR '83
Vendors Meeting
Thursday, April 14
at 8:00 p.m. in the Minden Municipal Office.

All crafts-people welcome. Applications for booths available plus information on: *booth sharing, special weekends, and the first Minden* STREET FAIR *sponsored by the* Jamieson Art Gallery *and* The B.I.A. *on June 10 and 11. Refreshments will be served.*

PARTICIPaction

HOME IMPROVEMENT

A $10 SUBSCRIPTION TO
The Times
ensures 52 weeks of good reading.

JAMES CHALK REFRIGERATION
Heat Pump Specialist
all types of commercial refrigeration
air conditioning
furnaces
ice equipment
humidifiers
We service all brands. We recommend Carrier.
Carrier
Call us first for information on efficient and economical
Carrier
heat pumps.
489-3392
R.R. 2, Minden Ontario

WAYNE COLTMAN
BACKHOE SERVICES
- tile beds
- septic systems
- excavation
CALL (705) 286-1601

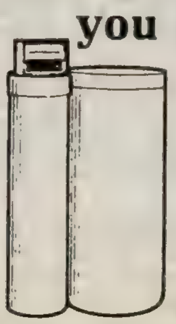
No place else can you get this genuine
Culligan®
water softener at this truly sensational price!
Our new fully automatic NORTHBROOK™ Model, backed by 40 years of Culligan reliability.
NOW ONLY $595.00
Installation included.
"HEY CULLIGAN MAN!"
KINMOUNT, ONT. 488-2972

MAHAFFY
UPHOLSTERY & INTERIORS
RESIDENTIAL CUSTOM COMMERCIAL WORK
• REFINISHING • REPAIRING • REBUILDING
FREE ARM COVERS
457-2042
2 driveways W. of Hal. Lumber and Marina
RES. PHONE 457-1388 Prop. A. Mahaffy

Dennis Debler Drilling Ltd.
YOUR LOCAL WELL DRILLER
WATER WELLS
NO WATER — NO CHARGE
"Our Aim is to Please You"
HALIBURTON
Dennis Debler
457-1426

HIGHLANDS PLUMBING
HOMESTEAD
PLUMBING WAREHOUSE
Now your authorized
CANOX
supply depot for
- oxygen, acetylene in a full line of tank sizes plus accessories.
— MINDEN —
Main Street 286-1195

Dutch Diary

Ingoldsby high school student Gregg Feltham is spending a year in Holland as part of the Rotary International student exchange program. His participation in this program is sponsored by the Minden Rotary Club. Gregg has agreed to share some of his impressions of his stay overseas with our readers through special reports he prepares. The following update was written in mid-March.

From my seven months in Holland, I would have to say that the most prominent feature or effect upon Dutch society is the size of the county. The Netherlands is one of the most densely populated countries in the world, with more than 14 million people living in a country which would fit nicely between Haliburton and Toronto.

Every square metre of land in the country is owned and has a certain function. This has underlying effects upon all facets of Dutch society. Because cities and towns are generally only five to ten kilometres apart, distances are perceived differently. If you travel for twenty minutes in the auto, you find yourself in another province with a totally different dialect.

There are literally dozens of cities and villages within any 25 km radius. They are fully connected with a network of bus and train routes, providing one of the best systems of public transportation anywhere. Prices are kept relatively low, through high government subsidies, thus many families choose not to have a car. Everything is accessible by bicycle so cars are not necessary. In addition, the costs of taking driving lessons and applying for a licence easily adds up to more than $1000. Driving lessons are permitted only under qualified instructors (i.e. parents may not give lessons to their own kids). This is quite understandable, because driving here is much more involved, with smaller streets and weaving cyclists to contend with.

You hear quite often on the radio a warning for a "spook rijder" (ghost driver) on a freeway. This is a motorist who drives unthinkingly down the "oncoming" section of a four-lane highway. All trafic is told to keep to the right-hand lane and try to alert the motorist with flashing headlights.

The Dutch government began years ago to take measures to regulate and control the population growth and spread. Towns and cities are well-planned and sub-divided into residential areas with tiny areas of man-made parkland in between. It can be said that in this way, Holland is far more modern than our traditional view of older European lands.

Still though, they have managed to preserve the lifestyle and customs from earlier times. For example, groceries are still purchased individually at the baker, the fruit store, and the butcher (carried on the back of a bicycle). Motor homes, fully stocked as grocery stores, ride daily through the streets providing easily - accessible sales in residential areas.

Every Friday, one of the streets in Castricum, Burgermeestermooystraat, is used as a market street, for pedestrians only. Everything is sold there, from flowers to eels to wool and cloth. The market then packs up and moves to another town in the region for the following day. There is some doubt as to whether the small market can survive, but the shoppers enjoy it because it provides the chance to meet and talk with regular market visitors.

The influence of land size can sometimes cause social problems though, with the strains of conflicting ideas imposing upon each other. There are often tensions in cities such as Rotterdam and Amsterdam, resulting from "squatters" moving into unused buildings. This problem is generally restricted to the cities, however.

In general though, the Dutch deserve a lot of credit for bringing themselves to the point they are today. From the devastation of the war forty years ago, they have built themselves up into one of the world's most stable economies. Their multinational companies such as Shell and Phillips, as well as "Europort", the world shipping distribution centre, have a great influence on world trade.

In order to keep stability and a high standard of living, society has to be regulated under certain rules of the liberal - socialist government. For example, bread and milk prices are fixed to enable the farming community, as the 'backbone of the country', to compete equally with other sectors of the economy.

On the other hand though, many things require governmental permission (such as painting the exterior of your house, cutting down a tree on your own land, lighting a campfire). Even the honking of car horns is allowed only in cases of emergency. All of this is of course intended for the benefit of society as a whole.

For the future, Holland is looking at its natural gas reserves as well as the security of the mammoth Delta Works Project. They are also considering draining and reclaiming about one third of the remaining Ivsselmeer, in spite of the backlash from conservationists.

Christmas in Holland

The winter season here is totally different than in Canada. Dutch Christmas is celebrated on December 5 when Sinterklaas, a religious saint, comes from Spain on a horse. His Negro helper, Zwarte Piet (Black Peter), who is dressed in a suit resembling that of an ancient court jester, follows him throwing candies to all the people. Different children, dressed as Zwarte Piet, walk, bike or roller skate along the houses, throwing handfuls of treats inside. On December 5, you wake up to gifts or candies in your wooden shoe (i.e. a big chocolate letter, representing your initial). Then the families spend several hours together opening presents and reading aloud the poems which come with each gift. Many gifts are presented in the form of surprises, such as: hidden inside a loaf of bread, a coconut, or inside fully-sealed layers of paper and glue.

Still, the emphasis in the last few years has been slowly shifting towards December 25. Many though would rather keep the commercialism out of Christmas, while bringing the traditional Christmas more up to a modern tempo with present-day themes and messages.

New Years again is quite different and varies of course between families. Because family life is so very important, most families spend the evening together at home. On the television are various stand-up comics and other performers who do the annual "roasting" of politics and other national issues. There is no "countdown" on television for everyone is standing outside in the street next to his house. At 12 p.m., the sky breaks loose with literally thousands of fireworks. Each family has their own display. More than 16 million dollars worth was purchased privately this year in Holland. There are no safety regulations, as people of all ages join in, setting off the spectacular fireworks (not just crackers) by hand or from one metre away. Every moving thing is game for kids who toss "Roman Candles" under cars or try and blow up a passing victim on a bicycle. By 1 a.m., the kids have formed into little groups who have street battles with rockets from distances of 50 to 100 m.

Since January, things have been going great for me. The weather has been beautiful (although we have had only 2 cm of snow total this winter). In addition to a ten day trip to Belgium, I've also been touring around the Netherlands. In fact, I've seen more places than many Dutch people. Last night, I went to a professional soccer game in Alkmaar.

Tomorrow, I'll be going for 2 days to Drenthe (northeast part of the country) and I'll be spending the coming weekend with the other exchange students in Zeeland (extreme southwest).

After six months in Holland, perspectives slowly change into "two-dimensions" because of the never-ending flatness. Seeing the hilly terrain of Belgium a month ago, gave me one of the strangest feelings. It was as if the world had been built on a slant, with towns and houses rising about you in all directions! Oh well, this will soon change again, because at the end of March, I'll be going for two weeks of skiing in the Swiss Alps. I hope to spend a couple of weeks in England after that.

Here in Noord-Holland, the flowers are beginning to bloom. I happen to be luckily living in a part of the Netherlands famous for its tulip fields. I've seen photos of it, but the real thing is really something else.

My year here is going so quickly. Before I know it, I'll be back once again in the Haliburton Highlands.

Groetjes en tot ziens,

Gregg Feltham

Gordon A. Monk Funeral Home
Division of John Welch & Son (Minden) Ltd.
P.O. Box 427 - Minden, Ontario
K0M 2K0

A service to accommodate every family we are privileged to serve.

Telephone: 286-2181 Residence: 286-2036

INCOME TAXES & INCOME STATEMENTS PREPARED

BOOKKEEPING:

GENERAL LEDGERS ACCOUNTS RECEIVABLE
ACCOUNTS PAYABLE INVENTORY
MAILING LISTS

HIGHLAND COMPUTER SERVICE
MINDEN 286-1279

John Eakins, M.P.P.
invites his constituents to use this toll free telephone number

1-800-461-7672

if his office can be of assistance.

Highland St., Haliburton
457-1873

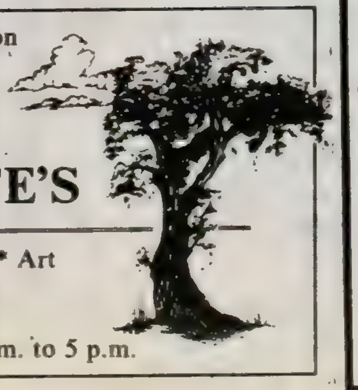

PAULETTE'S

Collectibles * Crafts * Art
Antiques * Gifts

Open Mon. to Sat., 10 a.m. to 5 p.m.

SAVE $500.00

Introducing: New 7'8" spun aluminum satellite T.V. dish.
Complete installation of motorized dish, receiver, LNA, polarizer, etc.

$3,489.00

Demonstration:

Haliburton: April 9th
at Emmerson Lumber

R. Hope Satellite Equipment

286-2536 286-2536

this week on TV

CKVR Television channel 3

The listings are supplied by the T.V. stations. While every effort is made to ensure their accuracy, last minute changes may be made by the stations.

Wed., April 6

6:00 T. J. Hooker
7:00 Little House
8:00 NHL Playoffs
11:00 The National
11:25 Total News
11:55 Movie - Hound of the Baskervilles

Thurs., April 7

6:00 Belive It Or Not
7:00 Fame
8:00 NHL Playoffs
11:00 The National
11:25 Total News
11:55 Movie - The Alamo

Fri., April 8

6:00 Simon & Simon
7:00 St. Elsewhere
8:00 Hill St. Blues
9:00 Dallas
10:00 The National & The Journal
11:00 Total News
11:30 Movie - The Apartment
1:55 Dick Tracey
2:30 Rawhide
3:30 Have Gun Will Travel
4:00 Movie - Sirocco

Sat., April 9

6:00 Audubon
6:30 Frightenstein
7:30 Circle Square
8:00 Harrigan
8:30 Snelgrove Snail
9:00 Forest Rangers
9:30 Frightenstein
10:30 World Alive
11:00 Audubon
11:30 Kids World
12:00 This Week In Ontario
12:30 Show Biz
1:00 Sports Weekend
6:00 Reach for the Top
6:30 Faces of Small Places
7:00 Facts of Life
7:30 Happy Days
8:00 NHL Playoffs
11:00 The National
11:15 Total News
11:30 Movie - A Streetcar Named Desire
1:57 Three Stooges
2:30 Perry Mason
3:30 Honeymooners
4:00 Movie - Delicate Delinquent

Sun., April 10

6:00 Audubon
6:30 Frightenstein
7:30 Jimmy Swaggart
8:30 Day of Discovery
9:00 Jerry Falwell
10:00 People's Church
11:00 Rex Humbard
11:30 World Wide Church of God
12:00 Oral Roberts
12:30 Herald of Truth
1:00 Country Canada
1:30 Hymn Sing
2:00 Rearview Mirror
3:00 Sportsweekend
6:00 Disney
7:00 Beachcombers
7:30 Front Page Challenge
8:00 NHL Playoffs
11:00 The National
11:15 Nation's Business
11:20 Total News
11:35 Movie - Sherlock Holmes and The Hound of The Baskervilles

Mon., April 11

6:00 That's Incredible
7:00 Trapper John
8:00 Hangin' In
8:30 Anka
9:00 Teachers Only
9:30 Bob Newhart
10:00 The National & The Journal
11:00 Total News
11:30 The Millionaire
12:00 Movie - Firepower

Tues., April 12

6:00 C.H.i.P.s.
7:00 Powers of Mathew Star
8:00 NHL Playoffs
11:00 The National
11:25 Total News
11:55 Movie - Two Way Stretch

Wed., April 13

6:00 T. J. Hooker
7:00 Little House
8:00 Fifth Estate
9:00 Three's Company
9:30 Too Close For Comfort
10:00 The National & The Journal
11:00 Total News
11:30 Movie - The Thing

CKCO-TV channel 11

Wed., April 6

6:00 Scan
7:00 National Geographic
8:00 Tales of the Gold Monkey
9:00 The Fall Guy
10:00 Dynasty
11:00 CTV National News
11:20 Ontario Report
12:00 Movie - She'll Be Sweet

Thurs., April 7

6:00 Scan
7:00 Family Feud
7:30 Littlest Hobo
8:00 Magnum P.I.
9:00 Live It Up
9:30 It Takes Two
10:00 Knight Rider
11:00 CTV National News
11:20 Ontario Report
12:00 Movie - Desperate Characters

Fri., April 8

6:00 Scan
7:00 Family Feud
7:30 Fast Company
8:00 Dukes of Hazzard
9:00 The Magic of David Copperfield
10:00 Quincy
11:00 CTV National News
11:20 Ontario Report
12:00 Movie - Casey's Shadow

Sat., April 9

6:00 University of the Air
6:30 Joys of Collecting
7:00 Kid's Corner
7:30 Willy & Floyd
8:00 Storytime
8:30 Let's Go
9:00 Untamed World
9:30 Oopsy
10:00 Treehouse
10:30 History Canada
11:00 Buck Rogers
12:00 Battlestar Galactica
1:00 This Week In Basebal
4:30 Blue Jays Baseball
4:30 Wide World of Sports
6:00 Scan
6:30 Bowling For Dollars
7:00 Diff'rent Strokes
7:30 Circus
8:00 Movie - This Is Elvis
10:00 International Christian Aid
11:00 CTV National News
11:20 Ontario Report
12:00 Movie - The Deep

Sun., April 10

6:00 University of the Air
6:30 Joys of Collecting
7:00 In View
7:30 Agri-News
8:00 Robert Schuller
8:30 Day of Discovery
9:00 People's Church
10:00 Faith That Lives
11:00 Church Service
12:00 Big Top Talent
1:00 In Search Of...
1:30 Blue Jays Baseball
4:30 Question Period
5:00 Untamed World
5:30 Income Tax Special
6:00 Scan
6:30 Polka Time
7:00 Voyagers
8:00 Matt Houston
9:00 Movie - Altered States
11:00 CTV National News
11:20 Ontario Report
12:00 Police Woman
1:00 Twilight Zone

Mon., April 11

6:00 Scan
7:00 Family Feud
7:30 Thrill of a Lifetime
8:00 Snow Job
8:30 Bizarre
9:00 The 55th Annual Academy Awards
12:00 CTV National News
12:20 Ontario Report
1:00 The Virginian

Tues., April 12

6:00 Scan
7:00 Family Feud
7:30 New Wilderness
8:00 Movie - T.B.A.
10:00 Hart To Hart
11:00 CTV National News
11:20 Ontario Report
12:00 Movie - T.B.A.

Wed., April 13

6:00 Scan
7:00 I'll Take Country
8:00 The Fall Guy
9:00 Tales of the Gold Monkey
10:00 Dynasty
11:00 CTV National News
11:20 Ontario Report
12:00 Movie - Valley of Mystery

daytime viewing

5:30
22 Jimmy Swaggart

6:00
11 University of the Air
22 Seneca Telecollege

6:30
11 Mad Dash
22 National Film Board

7:00
11 Canada A.M. Show
22 Story Theatre

7:30
3 Morning Exercise
12 Ed Allen
22 Hammy Hamster

8:00
3 Ed Allen
12 Jimmy Swaggart
22 Size Small

8:30
3 Sesame Street
12 Kidsworld
22 The 700 Club

9:00
11 Romper Room
12 Just Like Mom
22 Ed Allen

9:30
3 Fitness Fun
11 What's Cooking
12 Silverbasketball
22 100 Huntley Street

9:45
3,12 Friendly Giant

10:00
3, 12 Schools
11 Headline Hunters

10:30
3,12 Mr. Dress Up
11 Tempo Ontario
22 Bonnie Pruden

11:00
3 Harrigan
12 Sesame Street
22 Celebrity Cooks

11:30
3 Father Knows Best
11 Just Like Mom
22 That's Life

12:00
3 Leave It To Beaver
11 Flintstones
12 CHEX News
22 News at Noon

12:25
11 Agri-News
12 Farm News

12:30
3 Total News
11 Definition
12 Afternoon Show

1:00
3, 12 All My Children
11 Alan Thicke Show
22 Let's Make A Deal

1:30
22 As The World Turns

2:00
3, 12 Take 30
11 Another World

2:30
3 Good Company
12 Wok With Yan
22 Pitfall

3:00
3,12 New Daytime Challenge
11 General Hospital
22 Guiding Light

3:30
3,12 Wed. & Mon. - Coming Attractions Thurs. & Tues. - Afternoon Delight Fri. - V.I.P.

4:00
3 Barney Miller
12 Happy Days
11 Bob Newhart
22 Hercules

4:30
3 Happy Days
12 Little House
22 Gilligan's Island

5:00
3 Three's Company
11 Hogan's Heroes
12 Baretta

5:30
3 Total News
11 W.K.R.P.
12 Three's Company

DR. PAUL DOWDALL
OPTOMETRIST
HALIBURTON, THURSDAYS 457-1611
APPOINTMENTS CALL Donna Lloyd
457-1233

MINDEN
Gospel Church
PASTOR: REV. E. L. WICKS 286-1338
SUNDAY SERVICES
10:00 a.m. - Bible Study for all ages
11:00 a.m. - "The Enticement of Evil"
How we come to the place where we are tempted to sin.
7:30 p.m. - "The Coming King of Glory"
WEDNESDAY
7:30 p.m. - Prayer & Bible Study
ALL ARE WELCOME
AN ASSOCIATED GOSPEL CHURCH

Tune ups help your car run smooth,
And brings your mileage up to par.
For the very best in service,
Come to Shell, we're not too far.

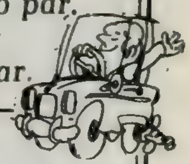

— NOTE —
Gas Bar is Open Daily
7:30 a.m. - 6 p.m.
* tune ups for better starting & gas mileage
* oil changes for better engine performance
* exhaust systems & shocks for safer cars

for all your vehicle repairs call
Jim Burke
286-3220

Shell Service Centre
Minden By-Pass & Main Street

this week on TV

CHEX TV 12 channel 12

The listings are supplied by the T.V. stations. While every effort is made to ensure their accuracy, last minute changes may be made by the stations.

Wed., April 6

6:00 CHEX News
6:30 Newlywed Game
7:00 International Christian Aid
8:00 NHL Playoffs
11:00 The National
11:20 CHEX News
11:50 Movie - Underworld U.S.A.

Thurs., April 7

6:00 CHEX News
6:30 Newlywed Game
7:00 Bless Me Father
7:30 Facts Of Life
8:00 NHL Playoffs
11:00 The National
11:20 CHEX News
11:50 Movie - Sail A Crooked Ship

Fri., April 8

6:00 CHEX News
6:30 Newlywed Game
7:00 Remington Steele
8:00 Hill St. Blues
9:00 Dallas
10:00 The National & The Journal
11:00 CHEX News
11:30 S.C.T.V.
12:30 Movie - Because They're Young

Sat., April 9

8:30 Snelgrove Snail
9:00 Circle Square
9:30 Old Tyme Gospel Hour
10:30 Harrigan
11:00 Rocket Robin Hood
11:30 Campus Quiz
12:00 Durham Magazine
12:30 Sportsbeat
1:00 Sportsweekend
6:00 C.H.i.P.s.
7:00 Tommy Hunter
8:00 NHL
11:00 The National
11:15 CHEX News
11:35 This Week In Ontario
12:00 Movie - Genghis Khan

Sun., April 10

8:00 Kenneth Copeland
9:00 Jimmy Swaggart
10:00 Day of Discovery
10:30 Robert Schuller
11:30 From Now On
12:30 Rex Humbard
1:00 Country Canada
1:30 Hymn Sing
2:00 Weekend
2:30 Red Fisher
3:00 Sportsweekend
6:00 Disney
7:00 Beachcombers
8:00 NHL Playoffs
11:00 The National
11:15 CHEX News
11:30 Editorial Page
12:00 Movie - Jason and the Argonauts

Mon., April 11

6:00 CHEX News
6:30 Newlywed Game
7:00 Family Hour
8:00 Hangin' In
8:30 Anka
9:00 Teachers Only
9:30 Bob Newhart
10:00 The National & The Journal
11:00 CHEX News
11:30 Showbiz
12:00 Movie - Everything's Ducky

Tues., April 12

6:00 CHEX News
6:30 Newlywed Game
7:00 Fame
8:00 NHL Playoffs
11:00 The National
11:20 CHEX News
11:50 Movie - Five Golden Hours

Wed., April 13

6:00 CHEX News
6:30 Newlywed Game
7:00 Trapper John
8:00 Fifth Estate
9:00 Three's Company
9:30 Too Close For Comfort
10:00 The National & The Journal
11:00 CHEX News
11:30 Smith & Smith
12:00 Movie - The Hellions

Global Television Network channel 22

Wed., April 6

6:00 Global News
7:00 That's Life
7:30 You Asked For It
8:00 Real People
9:00 The Love Boat
10:00 The Tonight Show
11:00 Global News
11:30 Sportsline
12:00 Movie - Edge Of Doom

Thurs., April 7

6:00 Global News
7:00 That's Life
7:30 You Asked For It
8:00 Some Mothers Do 'ave 'em
8:30 Amanda's
9:00 Wintario
9:30 On The Buses
10:00 The Tonight Show
11:00 Global News
11:30 Sportsline
12:00 Movie - McCloud: Fire

Fri., April 8

6:00 Global News
7:00 That's Life
7:30 You Asked For It
8:00 Baby Makes Five
8:30 At Ease
9:00 What Will They Think Of Next?
9:30 Citizen's Alert
10:00 The Tonight Show
11:00 Global News
11:30 Sportsline
12:00 Movie - Red Alert

Sat., April 9

6:00 Seneca Telecollege
7:00 Perspectives
7:30 Hammy Hamster
8:00 Size Small
8:30 The World Tomorrow
9:00 The Smurfs
10:30 Dr. J. W. White
11:00 100 Huntley Street
12:00 Avramis Greek Show
12:30 Sounds Of Asia
1:30 Kidsbeat
2:00 T.B.A.
2:30 Secret Railroad
3:00 Zoom The White Dolphin
3:30 Story Theatre
4:00 Wait Till Your Father Gets Home
4:30 Challenging Sea
5:00 Good Times
5:30 Chico and the Man
6:00 Global News
6:30 Everybody's Business
7:00 The Love Boat
8:00 Matt & Jenny
8:30 Let Them Live
9:00 The Love Boat
10:00 Fantasy Island
11:00 Lottario
11:05 The Tonight Show
12:00 Movie - A New Leaf
2:00 Movie - Let's Scare Jessica To Death

Sun., April 10

6:00 Canadian Cavalcade
7:00 Circle Square
7:30 Jimmy Swaggart
8:30 Hour of Power
9:00 The World Tomorrow
9:30 Christian Reformed Church
10:00 Festival Portuguese
11:30 Festival Italiano
2:00 Revival Hour
3:00 Terry Winter
3:30 Loblaws Cup: Ontario Bantam Hockey Championship
6:00 Global Newsweek
7:00 60 Minutes
8:00 Good Night, Beantown
8:30 Gloria
9:00 The Jeffersons
9:30 One Day At A Time
10:00 Special: The Cossacks
11:00 Global News
12:00 Movie - McCloud: The 42nd Street Cavalry
2:00 100 Huntley Street

Mon., April 11

6:00 Global News
7:00 That's Life
7:30 You Asked For It
8:00 Archie Bunker's Place
8:30 Foot In The Door
9:00 U.S.F.L. Game
12:00 Sportsline
12:15 Global News
12:30 Good Times

Tues., April 12

6:00 Global News
7:00 That's Life
7:30 You Asked For It
8:00 Are You Being Served?
8:30 Laverne & Shirley
9:00 Mary Tyler Moore
9:30 9 to 5
10:00 The Tonight Show
11:00 Global News
11:30 Sportsline
12:00 Good Times

STANHOPE SENIOR CITIZENS

June 19 to June 25, 1983

SENIOR CITIZENS WEEK

You are invited to join in planning a program for this event.
If interested, mail suggestions to:
Senior Citizens Week
Stanhope Municipal Office
R.R. 1, Haliburton, Ont. K0M 1S0
or phone 489-2379 or 489-2342
9 a.m. - 4 p.m.
If sufficient interest is shown a program committee will be formed.

Respond by April 30th, 1983.

WOMEN IN LOVE SWISS FAMILY ROBINSON THE CINCINNATI KID MAN WITH THE GOLDEN GUN RED RIVER

This Week's Special

$1.00 off movies

3 Day Package

$25.95

This Week Only

Over 500 movies in stock.

RCA Authorized Distributor

HIGHLANDS T.V.

HIGHLANDS T.V.

— Brings The Movies Home —

** We offer you the best selection in the Highlands **

call 489-2982

6 miles north of Minden

on Highway 35

Buy a 20" RCA XL100

- illuminated channel
- walnut grain finish on durable plastic
- average power consumption 74 watts

Drop in to see this month's specials

ARTHUR LIVE & LET DIE HANG 'EM HIGH ANGEL OF HEAT ALICE IN WONDERLAND MEATBALLS SEX ON THE RUN CHARIOTS OF FIRE

senior league

by Bert Harrison

We had no music for the service Sunday night, so this we had to scrap. Mrs. Thompson's sister fell and somehow broke her hip. Mrs. Burgess is not too well, for which we all are sorry. The Reverend himself says he is weak in his top story, and having trouble with his hands, but he delivered the Easter message that we could understand.

We have Linda back again to bring a little cheer. We surely miss her when she isn't here. Monday morning Jack Stewart took me to Fun & Fitness in a wheelchair. Practised the piano and harmonica while we were there. Monday afternoon ladies in the craft room some making quilt blocks, some knitting afghans, some making socks - everyone is busy doing their job. They never shirk and they get through a lot of fancy work. Linda stayed and showed us some real interesting movies Monday night down in the auditorium. It would be more encouraging if more residents came down to see them.

Lieutenant Buell of the Salvation Army, Haliburton came down to Hyland Crest this twenty-ninth March day. Held a nice Easter service in the chapel. Our faithfuls came to sing and play. Mrs. Sibley came too, bless her heart, always more than willing to do her part. With a word of greeting as she passes by, leaving a copy in each room of the War Cry.

Bingo here Tuesday afternoon and you know it sounds funny but I didn't hear of anyone making much money.

We were well entertained here on Tuesday night, the musicians that put it on did the job just right. First came the guitarist that we didn't know, then came Doris, son Ian with his fiddle and bow, then came Doris some time in between, they played the greatest music you have seldom seen. When the orchestra played a lively tune the girls Dad got up and step danced round the room. Then when the music hit the real fast tempo, Doris and her Dad got up and danced to heel and toe.

We welcome here a new resident Mrs. Margaret Sisson, we hope she will be getting better acquainted with each passing day.

Wednesday night is games night here at Hyland Crest. We didn't win although we tried our best.

The ladies from Allsaw Church brought in the lunch this last March day, served it up so nicely, had a good display, sandwiches, cookies, crackers and cheese. Also a lovely birthday cake for those who had birthdays in March to partake.

The Bingo was conducted Thursday night by members of the Kinsman Club, Rick Hamilton and friend we thank you for coming, I didn't attend.

Our entertainers came this nice April day, Grace Coburn to lead the singing and Fred Ballard to play. Grace read two poems, The Boy that was so Rushed, and The Fish that Got Away.

Edith Welch has gone to visit her son in Frankford over the Easter Holiday. We miss Edith when she is away. A number of residents had relatives and friends coming to visit them this Easter holiday time. I won't mention any names, I might miss somebody and that would be a crime.

The return of spring
for lo the winter is past

the rain is over and gone
the flowers appear on the earth
the time of the singing of birds has come
and the voice of the turtle
is heard in our land.

Norman A. Harrison
President

N.A. HARRISON REALTY Inc.

Bobcaygeon Rd. - Box 127, Minden, Ont. K0M 2K0
(705) 286-2911

THINKING OF SELLING?

If you are...
Your most prized possession should be marketed in a professional way by a reliable and knowledgeable marketing service. Handling the sale of your own property can be the most confusing, time consuming and frustrating. N. A. Harrison Realty can take the worries and unneeded expense out of selling. Our services include:

- EVALUATION of your property at current market prices.
- ADVERTISING and promotion, MLS services.
- ARRANGE financing when necessary.
- HOW to best present your home or cottage for visitations.
- ARRANGE appointments to show at times convenient to you (no drop-ins at dinner).
- OUR contacts with prospective buyers.
- SCREEN prospects to qualify them.
- OFFER of purchase drawn to protect you as an owner.
- MARKET your property 24 hours a day.
- SAVE cottage owners trips to show their cottage to "just lookers" and often "no shows".

CARNARVON, 12 MILE LAKE AREA
1 1/2 storey renovated home with creamy vinyl siding. Private 1 acre lot, vegetable garden, spring well. Walking distance of public - sand beach. Built in oven and dishwasher. A very attractive, comfortable home. ASKING $48,800.

DON'T GAMBLE WITH YOUR LARGEST ASSET

BOWES & COCKS LIMITED REALTOR SELLS MORE PROPERTIES FOR MORE PEOPLE THAN ANY OTHER REALTOR IN HALIBURTON COUNTY!

If you want to sell your property you have two choices. Sell it yourself or call Bowes & Cocks Limited Realtor. When you sell it yourself you have you ... and your sign. When you call us you get Haliburton County's leading realtor and 14 agents working for you.

...MAYBE YOU HAVE ONLY ONE CHOICE!

BOWES & COCKS
LIMITED REALTOR
The Gallery OF HOMES

HALIBURTON	WILBERFORCE	MINDEN
Main Street	448-2311	Main Street
457-2220		286-2381

"WHERE THE ACTION IS"

RISHOR, BARNES DIETRICH Limited REALTOR (RBD)
SINCE 1947
Real Estate
Appraisals
Mortgages
Insurance

"It's the difference that counts."

Peterborough, 474 George St. N., 742-5487
Lakefield, 97 Queen St., 652-3316
Haliburton, 705-457-1365; Toronto, 416-360-8887
Bancroft, 613-332-2033 - Maynooth, 613-338-2085

Builder's Own Home: Exceptionally nice 3 year old, 2,700 sq. ft. home, set in 11 acres of maple bush. Country kitchen, office, recreation room, 3 baths, all beautifully decorated and carpeted. For only $129,900.00. Call Lois McBurney, 457-1365.

Country Home: 3 bedroom frame bungalow situated on 3 acres. Overlooking large pond. Asking $37,900.00. Call Grant Crofts, 457-1365 or 457-2309.

Looking For A Spot In The Country? See this 3 bedroom home on 2 acres. Full basement, excellent vacation or residence. Snowmobiling, hunting, etc. Asking $32,500.00. Call Joan Rayment, 457-1365 or 286-2623.

Excellent Starter Or Retirement Home: Close to Minden. Attached garage, basement, 2 bedroom on 1 acre lot. Only $32,900.00. Call Lois McBurney, 457-1365.

Grace River Road: 2 bedroom, finished cottage. Complete with all furnishing, large deck, canoe, wood stove, electric heat, etc. 100 ft. waterfront. Only $34,900.00. Call Grant Crofts, 457-1365 or 457-2309.

92 Acres: Close to Halls Lake, lots of wood, good hunting territory. Vendor will hold mortgage. Asking $19,900.00. Call Joan Rayment, 457-1365 or 286-2623.

Waterfront Lot: On large lake on year round road with bunkie, sleeps four, insulated, wired. Only $18,500.00. Call Lois McBurney, 457-1365.

Pine Lake: 4 bedroom older home, 160 feet frontage. Estate sale. Asking $24,900.00. Call Joan Rayment, 457-1365 or 286-2623.

BOWES & COCKS
LIMITED REALTOR
The Gallery OF HOMES

HALIBURTON 457-2220
MINDEN 286-2381
WILBERFORCE 448-2311

MINDEN AREA PROPERTIES
705-286-2381, 9 A.M. to 5 P.M. - Mon. - Sat.

WHY NOT! GET AWAY to this cozy cabin to relax and enjoy the peace and quiet of this Haliburton countryside. Yours for only, $10,900.00. **Call Keith Hill at 286-2381 or evenings at 286-1897.**

INGOLDSBY: Almost too good to be true, 3 B.R. home, $23,000.00. **Call Keith Hill at 286-2381 or evenings at 286-1897.**

LITTLE KENNISIS LAKE: Power of Sale. 4 B.R. cottage, 95 ft. sand and rock lakeshore. Asking $40,000.00. **Call Keith Hill at 286-2381 or evenings at 286-1897.**

CLEAR LAKE: 3 B.R.'s, 1 1/2 bath, D.R., Kitchen, L.R. with fireplace, open concept, utility room and pantry. Garage and workshop above. On 100 ft. lake front, year round road. Asking $64,900.00. **Call Irene Hodgins at 286-2381 or evenings at 286-1575.**

REDUCE TO $28,500.00. 3 B.R. home in Minden, on a corner lot, near shopping. Town water and sewers. **Call Irene Hodgins at 286-2381 or evenings at 286-1575.**

SOUTH LAKE: Level building lot, 110 ft. x 250 ft. Owner anxious to sell, "Says bring all offers". $17,500.00. **Call Irene Hodgins at 286-2381 or evenings at 286-1575.**

MINDEN HOME: Exceptionally nice 8 room home, stone and stucco, level sunny lot. Close to town. $59,900.00. **Call Doreen James at 286-2381 or evenings at 286-1248.**

PRICE LOWERED: New 3 B.R. home in residential area, fireplace, full basement, and excellent lot. $56,800.00. **Call Doreen James at 286-2381 or evenings at 286-1248.**

BUSINESS, COFFEE SHOP & CONVENIENCE STORE: with 3 B.R. living quarters attached. 150 ft. of Hwy. frontage. $89,500.00. **Call Doreen James at 286-2381 or evenings at 286-1248.**

CALL TODAY for the current issue of the FREE BOWES & COCKS PROPERTIES CATALOGUE showing hundreds of area properties for sale

"WHERE THE ACTION IS"

around the county town

by Yvonne Guida

Guests over the weekend with Mr. and Mrs. M. Sears included Carol and Reg, Philip and Karen all of Keswick and Louise, Glen, Bernice, Allen and Connie Sears of Oshawa.

* * *

On Saturday, Bess and Fred Cox were happy to entertain Mr. and Mrs. Gerald Nettinga of Lindsay and her parents Mr. and Mrs. Richard Robertson of Norland. Bess and Fred also enjoyed a lovely Easter dinner Sunday at Fred's parents.

* * *

Mrs. Vivien Kernohan has returned from a delightful holiday in the Barbados. She was accompanied by her daughter-in-law Barb Kernohan, her grandson Larry Kernohan and his girlfriend Carrie Allen, all of Whitby.

* * *

Saturday evening, CFMX presented Puccini's Turandot in its entirety which was an absolutely thrilling experience. I still get chills up and down my spine when listening to the aria Nessun Dorma. The first time I heard this fantastic aria was when we were in Tanglewood and my husband brought home the record of the great Jussi Bjoerling singing it and I was hooked. If a tenor can rise to its magnificence he is indeed great.

* * *

Last Saturday, Lilla Zeller celebrated her birthday with a group of young friends at her home. It was a lovely party, and judging by the enthusiasm of her guests, it was a great success. Lilla is a beautiful youngster and a special friend of mine as are her brother Andrew and her sister Stephanie.

* * *

I do hope you all enjoyed the telecast of the Thorn Birds as much as I did. I have now read the book three times. The cast was superb and Richard Chamberlain, one of the truly great actors of his time. We see him infrequently but anything he appears in is certain to be superior. If he and Rachel Ward do not get an award for their efforts there has to be something wrong with the committee.

* * *

A very happy birthday and best wishes to Mary Cowan who celebrated her birthday last week.

* * *

Fifty-six people turned out for the Red Cross annual meeting at the Fireside Restaurant on Wednesday, March 30. Everyone agreed that the food was delicious and a fine time was enjoyed by all.

* * *

Wednesday evening we had a delicious Potluck Supper at the Agnes Jamieson Gallery for the members of our organization. It was a lot of fun and everyone enjoyed themselves. The next meeting will be held on Wednesday, April 6 at 7 p.m.

On Tuesday evening I had a very nice gathering in my home for Single Parents. This is a very pleasant and congenial group and our next meeting will be held in the Municipal Building on Tuesday at 8 p.m. We hope many will attend.

* * *

The following is a letter to me from a young friend who I am sure will not mind my sharing it with you. I too am appalled by the lack of sensitivity of the CFMX management in their dismissal of Irwin Karnick. As you know I recently moved here from the highly arts populated Toronto area. While living there I was involved in writing and theatre and I became very accustomed to the availibility of fine arts entertainment. Although my interest in classical music began only a few years ago, I have become very fond of it. In fact only my love of poetry and theatre surpass it. Imagine my surprise when I tuned into CFMX and found what I had been missing for almost a year. Imagine my joy when I heard Irwin Karnick's "Measure for Measure" program. Not only did he play the finest of music but he combined poetry and philosophy with it. Two of my loves satisfied as one. For months I eagerly tuned into Karnick's program gaining a much needed culture fix. Then, as we know CFMX in their infinite wisdom (or lack of it) canceled the show and fired Irwin. I was devastated by this tragic turn of events and I felt betrayed. Now even with my love of classical music, I find it difficult to listen to CFMX. I can no longer hear the beauty that it once expressed, only the emptiness it now holds. Please add my voice to the cry of "injustice" and add my support in asking for Irwin Karnick's reinstatement. I sincerely hope that CFMX realizes the damage they have inflicted upon themselves and move quickly to get Karnick's "Measure for Measure" back on the air. — My grateful thanks to my young friend who certainly appreciates the finer things of life.

* * *

Velvet

Velvet makes me think of things
Soft as down
Hummingbird's wings
Little girls with flowing tresses
The memory of youth's caresses.
A new-born chick so frail and weak
The cuddly feel of baby's cheek,
The knowing owl with stare so wise,
The loving looks in sweetheart's eyes,
The misty grey of early dawn,
The spotted coating of a fawn.
Soft winds wafting from above
Over all, the wings of love.

Yvonne

I am sorry to report that my father is presently confined to Haliburton Hospital. Hopefully it won't be long until he's on the mend and home once more.

* * *

At this time I would like to wish my good friend, Marlene Pilcher a very happy birthday. Marlene celebrates her birthday on Wednesday, April 6. All the best and many many happy returns of the day Marlene.

* * *

St. Paul's church was filled to capacity for its lovely Easter service.

* * *

A great vote of thanks to all the ladies of St. Paul's who worked so hard to create over 1000 delectable Easter eggs for the many candy lovers in the area.

* * *

I am very sorry to report the deaths of Mr. Keith Cameron of Wilberforce, Mr. Mervin Loucks from Cambridge, Mrs. Della Griffin from Minden, Margaret Mahon formerly of Wilberforce but now of St. Catherines, and the nephew of Mr. and Mrs. Gordon Monk who was killed in a car accident. Our deepest sympathy to all their families in their loss.

* * *

Mr. and Mrs. Elmer Harrison of Maple Lake are happy to announce the marriage of her son and his step-son Doug Walker who was united in marriage to Ms. Georgina Thorne, in Toronto on Thursday of last week. His sister, Mrs. Ruth Green was matron of honour and his brother Terry was best man. The happy couple spent their honeymoon at Sunnylane Chalet. We wish them all the best.

* * *

Guests of Elmer and Velma Harrison of Maple Lake over the Easter holiday were his sister and brother-in-law John and Lisa Kuchelema of Toronto, his daughter and son-in-law Keith and Sharon McIntosh of Oshawa, his uncle Aubrey Harrison of Peterborough, his neice and her husband, Debby and Danny McKelvey and her son Shane of Minden, also son Butch of Oshawa and Doug and Georgie Walker of Toronto.

* * *

Mr. and Mrs. Jim Harrison of Maple Lake, held an Easter dinner for their friends Mr. and Mrs. Al Barnes and family. Al will soon be moving to Sioux Lookout where he will be taking a position as a member of the police commission. We certainly wish them all the best.

* * *

Mr. Terry Walker, son and stepson of Mr. and Mrs. Elmer Harrison is flying to Malta on Tuesday where he intends to go into the tourism business. He leaves from Toronto International Airport non-stop to Greece, and from there to Malta. There is quite a demand for Country and Western music in Malta and he has quite a number of his own compositions and sings very well. He is hoping to start a band there also. Lots of luck from us all Terry.

* * *

Mrs. Eric Thompson of Maple Lake presented her cousin, Debby McKelvey with a baby shower last Saturday. There were quite a number of ladies attending. Among the guests were her great aunt, Inga Harrison of Peterborough and her mother Leitha of Toronto.

* * *

Bradley Robinson was home visiting his parents Mr. and Mrs. Philip Robinson for the Easter weekend and while there spent Sunday with his sister and her husband Mr. and Mrs. Jack Shaw, celebrating Easter and Florence's birthday. Many, many happy returns Florence.

There will be free movies shown in the Common Room of the Minden Cultural Centre this coming Friday. Movies for adults will be shown from 2 to 3 p.m., and for children from 7:15 to 8:15 p.m. All are welcome.

* * *

Reminder. The St. Paul's Mini-Card party will resume this week.

* * *

In spite of the inclement weather, I hope you all enjoyed a blessed Easter.

* * *

Captain Douglas Robertson and sons Corey and Christopher from Edmonton visited with his parents Mr. and Mrs. Mel Robertson over Easter. Mel Robertson has just been elected Zone Commander F4 Royal Canadian Legion. All our congratulations to him.

kid's korner

by Jean Lacey

Hi kids. Here is another word search. This one is all about birds. To solve the puzzle, look in the diagram of letters for the words given in the list. Find them by reading up, down, forward, backward and diagonally. They are all in a straight line and do not skip letters. Some have hidden words or sayings, some do not. Circle the words in the diagram and cross it off in the list. It's as easy as that. Have fun.

R	C	T	C	L	C	R	T	G	N	I	L	G	D	E	L	F	M
S	F	A	M	P	R	G	N	N	C	P	T	Z	N	L	S	L	I
N	C	N	C	R	G	I	T	I	W	S	L	T	L	Q	T	S	G
R	B	E	A	K	N	N	L	H	L	W	D	U	U	R	C	N	R
N	F	C	T	E	L	F	S	C	G	R	V	A	M	C	T	R	A
S	B	O	E	T	M	E	M	T	H	I	W	R	D	A	G	D	T
W	D	R	W	C	H	R	Y	A	L	K	L	S	K	R	G	E	I
E	P	O	U	L	T	R	Y	H	H	W	W	F	M	R	L	E	O
T	K	N	M	C	A	G	R	S	I	I	C	T	S	B	B	L	N
A	G	G	E	I	Q	C	L	G	N	T	P	U	R	R	I	H	C
R	C	H	V	N	R	U	G	G	D	S	G	A	L	T	N	D	W
B	E	A	G	E	S	N	A	K	N	I	W	N	L	M	S	B	F
E	R	T	C	H	I	R	P	C	R	N	Z	V	I	R	S	E	N
T	T	L	T	T	D	K	P	O	K	G	B	N	U	R	A	J	N
R	H	N	L	I	W	G	N	L	R	I	L	R	Q	T	A	S	L
E	T	O	K	S	W	P	T	F	L	N	S	G	H	L	Z	O	R
V	M	R	G	N	G	T	R	L	N	G	T	E	T	R	S	T	S
Y	G	O	L	O	H	T	I	N	R	O	R	H	R	L	M	S	V

AVIARY
BEAK
BILL
CACKLE
CHIRP
CHIRRUP
EGG
FEATHER
FLEDGLING
FLIGHT
FLOCK
FOWL
HATCHING
HEN
MIGRATION
MOLTING
NEST
ORNITHOLOGY
PLUMAGE
POULTRY
PREENING
QUACK
QUILL
SINGING
SOARING
SQUAWK
TWITTER
VERTEBRATE
WARBLE
WING

Q: What changes a lad into a lady?
A: The letter Y.

* * *

Q: How does one dinosaur tell another one to hurry up?
A: Pronto, Saurus!

* * *

Q: In what month do girls talk the least?
A: February - because it is the shortest.

* * *

Q: What puts the white lines on the ocean?
A: An ocean liner.

* * *

Q: When a librarian goes fishing, what does she use for bait?
A: Bookworms.

* * *

Q: Why did the jelly roll?
A: Because it saw the apple turnover.

Bye for now. Take it easy. God bless till next time.

THE HALIBURTON HIGHLANDS HOSPITALITY TRAINING COMMITTEE

will be presenting a three day seminar designed to assist you in staff training. The following toipics will be addressed

— SEMINAR SCHEDULE —

Tuesday, April 19th and Wednesday, April 20, 1983 8:30 to 5:30

Presentation by Educational Institute of the American Hotel and Motel Association:

TOPICS

- Management Attitude for a Profitable Hospitality Business
- Communications
- Motivation
- Effective Discipline
- Difficult Guests and Employees
- Evaluating Employee Performance
- Leadership Styles and Techniques

FOR FURTHER INFORMATION AND REGISTRATION PLEASE CONTACT: THE HOSPITALITY TRAINING CENTRE BY APRIL 15, 1983 — 457-2313

Thursday, April 21st, 1983 8:30 to 5:30

Presentation by Taylor Reid and Associates

TOPICS

- Development of an Employee Manual
- Setting up, organizing and implimentating a training program
- Orientation Procedures
- Work Standards

Presentation by Haliburton Highlands Hospitality Training Committee:

TOPICS

Mike Walker - Ministry of Industry and Tourism representative presentation of Tourism Awareness Film.

Evaluation methods used by the Haliburton Highlands Hospitality Training Committee.

classified ads

FOR SALE

FOR SALE: Truck camper, sleeps 4, with fridge, stove and furnace. Electric and 12 volt lights, jacks and stands included. 286-2294. 4ABC

FOR SALE: 2 wardrobes, chesterfield and chair, lawn mower, electric heater, pole lamp, 3 utility tables, kitchen table and 4 chairs, small icebox. Call 286-2423. 4A

FOR SALE: 2 single beds, mattresses, box springs, frame on casters. Excellent condition. $50 cash. Phone 489-3319. 4A

FOR SALE: Moving sale. Items remaining: arborite kitchen table with extension leaf, $10; other tables, miscellaneous kitchen articles, pocket books, clothing, etc. Everything priced $2.00 or under. Must clear. 286-2310. 4A

FOR SALE: Special ... new #2120 split lot cattle feeder that can convey and feed with one motor. Example: 120' feeder complete with stand assembly supports, motor, hopper, split lot tripper control. $5,463.00. (Installation extra). 705-738-2804, Peterborough. 4A

MOVING SALE: Queen size box spring, mattress, Harvard frame, headboard, almost new. Kitchen tables, chairs, linen, clothes, drapes, dishes, lamps, pictures, misc., etc. 286-2310. 3E4A

Used Hotel Furnishings
Excellent condition
For homes, cottages, lodges and motels. Double beds, box spring and mattress - $95.00; Pullout 39" sofas, chairs, tables, broadloom $5 yard, lined drapes, lamps, spreads, 100's of items. Sale Saturday 10 till 4. Resort Furnishings, north entrance to Minden. For information or appointment call 286-2670 evenings.

FOR SALE: 1978 Olympic 340 Skidoo. Good condition. Low mileage. $1000 or best offer. 286-1389 or 881-5949. Ask for Glen or Keith. 3Ctfn

FOR SALE: 1969 Caterpillar 933 (bulldozer) semi-automatic undercarriage 60%, engine rebuilt 1981. Used for groundwork at Shangri-La Cottages. Asking $7,000. Call 1-416-781-5603. 3DE4AB

FOR SALE: Quality new and used pianos, organs, guitars and all instruments - also piano tuning and repairs. **Jenkins Music, Bancroft. (613) 332-1479 - 192 Hastings St. N. (Hwy. 62 N) 2B-4D**

FOR SALE: 1 nearly new Chemical Toilet. If interested, call 286-3038 after 5 p.m.

FOR SALE

FOR SALE: Canada's lowest price Satellite T.V. Systems. Complete packages. Western Satellite Supply. Saskatoon. Phone 306-934-1701. 4Anc

FOR SALE: Impossible? A sawmill for $34.95. Newly patented accessory. Converts any chainsaw to a sawmill, over 6000 sold. For brochure send stamp to Beam Machines, 160 Prentice Place, Quathiaski Cove, B.C. V0P 1N0. 4Anc

FOR SALE: Attention seamstresses! Quality sewing materials available through Folkcraft's mail-order service. Folkwear ethnic and times past clothing patterns; silk, cotton and Viyella fabrics; silk embroidery threads and related books. Send $1.00 for catalogue or $3.00 for catalogue and samples to: Folkcraft, Dept. C, Box 86072, North Vancouver, B.C. V7L 4J5. 4Anc

FOR SALE: Fresh British Columbia grown plate-size salmon, never frozen! Prepaid air freight direct from producer to you. $5.99 per lb. Telephone toll free: 1-800-663-7300. 4Anc

FOR SALE: Amazing card plays happy birthday everytime it's opened. Miniature musical chip, designer cards, guarantee. $9.99 each, cheque or money order. Musicard, Box 609, Prescott, Ont. K0E 1T0. 4Enc

FOR SALE: Pool Sale, manufacturer's clearance on above and inground pools, many models at fantastic savings. Shop Direct. 416-522-1414. 4Anc

FOR SALE: Need a building this spring? We have the most complete line of metal buildings available for agricultural, commercial, institutional or residential use. Special Spring prices! Call collect anytime, 705-474-1180. 4Anc

FOR SALE: 1 Acorn Zero clearance fireplace unit with glass doors 38" X 31". Best offer. 286-1712. 4A

FOR SALE: 2 bedroom home, garage, McKayville. $32,900 terms. 286-2208 after six. 4AB

VEHICLES

VEHICLES: for parts-1971 Olds Cutlass and 1973 Olds Cutlass. Call 286-1180. 4A

VEHICLES: Good home required for 1976 Dodge Arrow at reasonable price. Call 286-1180. 4A

VEHICLES

GAMBELL MOTOR SALES
MAIN STREET
— MINDEN —
286-1532

COUNT DOWN SPECIALS

* * * * * * * * * * *

1976 Mercury Comet

* * * * * * * * * * *

V-8 auto
p.s., p.b.
bucket seats
console
radio
vinyl roof

* * * * * * * * * * *

1977 Cutlass Supreme

* * * * * * * * * * *

V-8 auto.
p.s., p.b.
air-conditioning
a.m./f.m. stereo
p. windows
Michelin tires

These two cars must be moved out! Price will be reduced $75/day until April 19/83
Watch sign for daily changes.

MOORE LAKE MARINE
Moore Falls
454-3633

SPECIAL

Tri Motos
200 Electric
$2099.00

OPEN SUNDAYS

VEHICLES

FRONTIER MOTORS
Highway 35 north of Minden
286-2890

24 Hour Towing

1981 Ford F150 pick-up, V-8, 4 speed, overdrive, "Northern Special" $5995

1980 Thunder Bird, (low, low kilometers) $6195

1980 Chevrolet pick-up, V-8, auto, 3/4 ton, $4895

1979 Ford F250 pick-up, V-8, auto., p.s., p.b., $4395

1979 Chevrolet, 9 passenger station wagon, V-8, auto., $3950

1978 Ford Fiesta, 2 door, 4 cyl., standard, **$2895**

$3950

1978 Dodge Diplomat, 4 door sedan, V-8, auto., p.s., p.b., $2995

1977 Dodge Van, V-8, auto, only 64,000 kms. **$3295**

1971 Plymouth Satellite, 4 door sedan, **$1295**

Ask us about our **100% NO CHARGE warranty, and our NO CHARGE servicing on used car purchases.**
"We service what we sell"

FOR SALE: 1974 Ford LTD, excellent condition, p.s., p.b., p.w. Phone evenings, 286-2766. 4AB

FOR SALE: Collector's Item. 1960 Ford F100 army panel truck. As is. In good running condition. $800. Phone after 6 p.m. 286-1038. 3Etfn

FOR SALE: Motorcycles: 1974 Yamaha. TX 750, only 17,000 original miles. Excellent for touring or local travel. $1200. Phone 489-2517. 3E4A

Chimney's Cleaned
by
Minden Chimney Cleaning Services

Serving the Minden & Haliburton Area.

Call Ross at 286-3271 or 489-2027

VEHICLES

FOR SALE: 1978 Olympic 340 Ski Doo. Good condition. Low mileage. $1000 or best offer. Apply Box D, The Times, Box 97, Minden, Ontario. K0M 2K0. 3Etfn

FOR SALE: 1973 Ford Econoline 300 (1 Ton chassis) window van, tinted glass, CB antenna, Reese hitch, electric brake control, wiring plug, 2 front captain's chairs, 4 bench seats, good mechanical condition. As is, $695. 286-1874.

FOR RENT

FOR RENT: House on Gull Lake and Hwy. 35. Suitable for retired couple. Reply to Box C, The Times, Box 97, Minden, Ontario. 3Etfn

Haliburton - 3 bedroom custom home on Hwy. 121 near PineStone Inn.
Minden - Deluxe studio bachelor apartment or guest room. Private entrance. Phone 705-286-3194. 3B-4D

1 bedroom apt. on river in Minden, fridge and stove, broadloom. Available June 1. 286-1532. 4A&FN

WANTED

WANTED: A female boarder, prefer non-smoker and non-drinker. Phone 286-1329 evenings through week.

WANTED: Mature nanny -homemaker for motherless home, part-time duties in exchange for room, board and all amenties. Non-smoker, reference. Minden 286-3194. 4ABC

THE BROWN OWL
your family Restaurant
Take out
Gas Bar
286-1155

GET READY FOR SPRING
gardening & yard work
— Now is the time to get your lawn mowers, tillers, garden tractors tuned up for spring. We can provide complete parts & servicing at:

MINDEN MARINE
Highway 35 & Main Street
— Minden —
286-1011

HELP WANTED

Earn Extra Money. Monarch's beautiful catalogue of cards and gifts makes it easy and profitable. No experience needed. For free catalogue and information write or phone: Monarch, Box 516, Hamilton, L8N 3K3, (416) 527-3891. 4Anc

HELP WANTED: Mountain Hotel now accepting applications for cooks, waitresses, gift shop cashiers, front desk, housekeepers, bartenders, gas jockeys. Apply in writing to: Glacier Park Lodge, Rogers Pass, B.C. V0E 2S0. 4Anc

Bus. Opportunity

Men's Clothier needed. Community of 25,000. Wide open market, several excellent locations available. Contact: Norm Leigh, Manager, Chamber of Commerce, Box 1098, Station B, Fort Erie, Ontario. L2A 5N9. Telephone (416) 871-3803. 4Anc

Learn Welding in 5 weeks. ARC, GAS, MIG. Government Test Blueprint reading included. Phone or write 416-255-2369, Institute of Technical Trades, 734 Kipling Ave., Toronto, Ont. M4G 2I6.

PERSONAL

Curious about UFOs, psycic phenomena, pyramids, stone circles and ley lines? Puzzled by animal mutilations, human combustions, miracles? Read Secret Science, $4.00 from: H. Cochrane, 100 Walpole Ave., Toronto, Ontario M4L 2J1. 4Anc

Tyler Appliance Repairs
to all brands of major appliances, Factory authorized service and parts, including WARRANTY, by a licenced technician.
Old Donald Road, off County Road 1
457-1048

THIS WEEK'S SPECIAL
4 piece chesterfield suite
Now Only
$299.00
at
RIVERVIEW FURNITURE and MINDEN CUSTOM UPHOLSTERY
Main St., Minden
286-3167

classified ads

SERVICES

Room & Board available immediately in Minden village. For information call 286-3305, after 5 p.m. 4A

SIGNS
painted for
business or home
Unique designs at
reasonable rates.
Call Oshawa Collect
(416) 728-9743
3C-4A

Piano & Accordion Lessons
are now being offered
by
DIANNE SMITH
fully experienced
For more information call
286-2235
3DE4AB

Portraits Painted
by
YVONNE
All Media
for information call 286-2539

Your New
WATKINS
salesman for
Haliburton County is
TIMOTHY ELSTONE
457-1348
monthly specials available
3C-5D

AUCTIONS

Saturday, April 9, 11 a.m. Tools, some construction equipment, trucks, some household furniture, property of **Carson Bamford**, formerly Banford's Garage, 4 mile east of **Harcourt** on 648 highway. 2 - International tandem trucks, one dump, S.A. International cab over truck, 64 Dodge stake truck, boat trailer, box trailer, camping trailer, commercial cement mixer, dump box, 100 C International crawler loader on tracks, cook stove, electric snow blower, chain saw, Laterno earth mover scraper, 225 amp. electric welder, skill saw, electric drills, small tools, barrel stove, horse drawn mower, several power take offs, hot water heater, 2800 gal. tank, copier, hydraulic cylinders and pumps, television and some furniture, quantity of hemlock lumber, quantity stove hardwood. Note time: 11 a.m. Terms: cash or approved cheque. Orval McLean Auctions, 324-2783. Lindsay. 3E

Saturday, April 23 - 11 a.m. Our annual spring consignment sale at **Orval McLean Auction Centre**, R.R. 2 Lindsay. Cars, trucks, tractors, farm machinery, industrial tools and machinery, camping equipment, horse harness and equipment, lawn and garden equipment, tools. Consign now by calling Orval McLean 324-2783 or Barry McLean 324-0182 or bring to barn by April 9. 3E

AUCTIONS

Saturday, April 23, 11 a.m. at Orval McLean Auction Center, Lindsay. Tractors, farm machinery, cars, trucks, recreation vehicles, construction equipment and tools. Bring consignments to barn by April 9th. 1-705-324-2783. Orval McLean Auctions. 4Anc

Thurs. April 14-6:30 p.m. at Orval McLean Auction Center R.R. 2 Lindsay, antique furniture, appliances, antique barber chair, antique dressers, 5 large planters, a good sale, to consign or to book sales call 324-2783 Lindsay. 4AB

FOUND

Ladies digital watch - with black strap. Found outside the Library/Cultural Centre the evening of March 3, after the opening of the Marta Scythes exhibition. Can be picked up with proper identification at The Times or call 286-1288. 3D

ANNOUNCEMENTS

Parent-Child Resource Centre
invites you to our
"Grand Opening"
Saturday, April 16, 1983
1:00 to 4:00
Sir Sandford Fleming College, Lakeview Centre
Haliburton
Refreshments will be served
Sandbox earth turning ceremony at 2:00 p.m.

* * * * * * * * * * *
ATTENTION!!!
* * * * * * * * * * *
Members of **Mr. Fogg's** Senior's Club.
*
April is Seniors Month at Fogg's.
*
During April
your membership card
entitles you to a special
25% discount
on dining room meals
Sunday to Thursday.
New memberships always available.

MR FOGG'S
Hwy. 118 & 35 489-2211
FULLY LICENCED

ANNOUNCEMENTS

Calling all 3 to 4 year olds.
DENVER SCREENING
WHAT: Vision, hearing, general health counselling, developmental screening, dental consultation, etc.
WHERE: Hyland Crest Senior Citizen's Home, Minden, Ontario **AND** Haliburton, Kawartha, Pine Ridge District Health Unit, Haliburton, Ont.
WHEN: April 12, 1983 - Minden, April 28, 1983 - Haliburton.
HOW: By appointment only. Phone Haliburton, Kawartha, Pine Ridge District Health Unit, 457-1391.
No charge for this service.
Please bring immunisation records. 3E4A

Monday, April 11 at 7:30 p.m. Grade 10 students and parents are invited to the High School to discuss course selections for Grade 11. These decisions are critical for future career planning. 4A

Jim Affleck
Metal Sculptures
April 2-23
****
EMBROIDERY ON CANVAS
by Shirley Hartley
in Waiting Room Gallery,
plus saleable embroidery
work and materials;
Jewellery by Letki designs;
and silver by Hoselton.
****
JOHN LEONARD
returns for workshops
April 9, 10 and 16.
Register with Sir Sanford Fleming College
457-1680
****
MADLY IN ALL DIRECTIONS
Stephen Leacock
April 18 at 8 p.m. in the high school
****
GALLERY HOURS
Tuesday-Saturday
11 a.m.-5 p.m.
705-457-2330

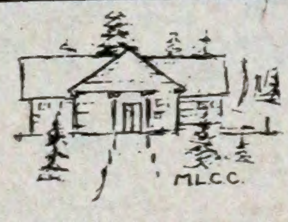

AGNES JAMIESON GALLERY
THIS WEEK ONLY
"HODGEPODGE"
a display of members' art.
* * * * * * * * *
Regular Gallery Hours:
3 - 5 p.m. Mon. - Sat.

ANNOUNCEMENTS

FUR SALE: **April 12**, 10 a.m. - 2:30 p.m. at Alf Miscio's, across from PineStone Inn just off Hwy. 121, on Sawyer's Lake Road. Last sale this spring. Furs must be sealed. Buyer: Bernie Davis. 3E4AB

Fitness and Fun - Monday, Wednesday and Friday mornings, 9:30 - 10:30 a.m. Minden Curling Club. Jane Fonda workout, dance aerobics, regular fitness testing. For more information, call Nancy Garbutt at 286-1843. 4A

Funbus Tours, 55 plus travel specialists. Motorcoach tours throughout Canada and the United States for groups and individuals. Call collect for free travel brochure. 613-382-3226. 4Anc

CARD OF THANKS

We would like to thank our friends and neighbours for their sympathy, cards sent and plants brought to our homes since the loss of our brother and brother-in-law Norman Yakely of Whitby.
Elva & Gordon Paisley, Albert & Nelda Yakely

The family of the late Lloyd Norwood wishes to express our thanks to all of you for your expressions of sympathy, cards, flowers, phone calls. Special thanks to Dr. Holliday-Rhodes and Helen Johnson, also to the ambulance attendants for their efforts, Mr. Gordon Monk for his kind concern and help, to Father Elliott for his appropriate and beautiful service.
Mrs. (Barney) Norwood, Gayle, Tom, Dawn and Amber Rowan, and Arnold, Lee, Terra, Craig and Aaron Mann.

AT REST

GIFFIN
Jessie
- at the Scarborough General Hospital on Tuesday, March 29, 1983, Jessie (Cunningham) in her 92nd year. Beloved wife of the late Ernest Giffin, dearly loved mother of Ida (Mrs. John Potts) of Mimico, Donald of Rexdale, Margaret (Mrs. James Garwood) of Scarborough and Joan (Mrs. Dinning) of Florida. Lovingly remembered by ten grandchildren and three great-grandchildren. Mrs. Giffin rested at the funeral home of G.H. Hogle, 63 Mimico Avenue, Mimico. Interment at Park Lawn Cemetery, Etobicoke

LOUCKS
Mervin Ray
- at Cambridge Hospital on Saturday, April 2nd, 1983, in his sixty-ninth year, beloved husband of Irene Annie Loucks, dear father of Sandra (Mrs. Allen Campbell) of Waterloo and Wayne of Toronto, loving grandfather of 3 grandchildren, dear brother of Lillian (Mrs. William Dugan) of Lochlin, Morgan of Canning Lake and Madeline (Mrs. Ernest Wagg) of Sudbury, predeceased by Vinton. Resting at the Gordon A. Monk Funeral Home on Tuesday, April 5th from 7:00 p.m. to 11 a.m. Wednesday, then to Ingoldsby United Church for Funeral Service and Committal at 1:30 p.m. Spring Interment Ingoldsby Cemetery. Memorial donations to the Cancer Society would be appreciated.

GRIFFIN
Della Katherine
- suddenly on Tuesday, March 28th, 1983 in her 83rd year, beloved wife of the late Ernest Griffin, dear mother of Allan of Dorset, Alvin of St. Catherines, Lottie (Mrs. R. Edwards) of Toronto, Lou and Val, both of St. Catherines, Lila (Mrs. P. Gray) of R.R. 1, Haliburton, Neil of R.R. 1, Haliburton Moss of Richmond Hill, Grenville of Oshawa, Gerald of Haliburton, predeceased by Richard, loving grandmother of 31 grandchildren and 15 great grandchildren, dear sister of Alice, Laura, Everett, Garnet and predeceased by Harold. Rested at the Gordon A. Monk Funeral Home, Minden. Funeral Service was held on Thursday, March 31st at 3:00 p.m. Spring Interment Maple Lake United Church Cemetery

RICHARDSON
Jean Stella
- at Ross Memorial Hospital in Lindsay, on Monday, April 4, 1983. Stella Richardson of Caressant Care, Lindsay, (formerly of Toronto and Winnipeg) in her 82nd year. Beloved sister and sister-in-law of Grace and Lorne Coburn of Minden and Mrs. Isobel Richardson of Winnipeg. Loving aunt of Carolynn (Mrs. Gordon Hamer) of Mississauga and Mary (Mrs. Victor Vela), of Milwaukee, Wisconsin. Predeceased by brothers Duncan, Murray, Kenneth and Fergus. Resting at Gordon A. Monk Funeral Home in Minden, after 7 p.m. Wednesday. Funeral service in the chapel on Thursday, April 7 at 11 a.m. Cremation will follow. In remembrance, friends who wish may make memorial offerings to the Canadian Cancer Society.

Classified advertising

Ads for the classified section of THE TIMES can be placed by phone (286-1288), by mail, (Box 97), or in person at our office on Bobcaygeon Road North, Minden.

Classified advertising deadline:
Tuesdays at noon.

RATES:
- $2 minimum charge for up to 25 words.
- 8¢ for each additional word.
- 50¢ off if the ad is paid by Tuesday (4 p.m.) of the week of publication.
- commercial classified, $5 minimum.

Windsurfing
BOARD SAILING
Sales - Rentals
Repairs - Teaching in many locations.
For both windsurfing & cross-country skiing
contact
NICK LEHOCZKY
call after hours
(705) 754-3110

ART'S PLACE
(Moore Falls Tackle Shop)
Live Bait
Topographical Maps
Hunting & Fishing
Licences
454-3203

DERWIN'S CUSTOM BUILDING
Phone
Carnarvon
489-2026

DOLLO'S IGA Competitive Prices

Open: Monday - Saturday 9 - 6. Open: Friday 'til 8 p.m.

ASSORTED FLAVORS ROYAL, **Jelly Powders** 85 g PKGS. **5 / 1.**

Sunlight POWDERED **Detergent** 6 L BOX **3.29**

PREMIUM, **Pink Salmon** 7¾-OZ. TIN **.99**

Nescafé INSTANT COFFEE 10-OZ. JAR **3.99** LIMIT 2 JARS PER FAMILY

HOME OVEN, **White** SLICED **Bread** 450 g LOAF **.39**

BONI, **Mushroom Pieces & Stems** 10-FL. OZ. TIN **.69**

IGA, **Macaroni & Cheese Dinner** 225 g PKG. **.29**

ASSORTED FLAVORS DELISLE **Light 'N' Lively Yogurt** 125 g CUPS **3 / 1.**

ASSORTED FLAVORS IGA, **Fruit Drinks** 48-FL. OZ. TIN **.59**

FRESH for FLAVOUR

PRODUCT OF U.S.A., CANADA NO. 1 GRADE **Tomatoes** **1.52** kg / **.69** LB.

PRODUCT OF ONTARIO, CANADA FANCY GRADE **Red Delicious Apples** 1.36 kg 3-LB. BAG **.89**

PRODUCT OF U.S.A., CANADA NO. 1 GRADE, "NEW CROP" Red or White Potatoes		.73/kg 3 LBS. .99
PRODUCT OF U.S.A., ONTARIO NO. 1 GRADE "SWEET" Green Peppers		2.18/kg .99 LB.
PRODUCT OF U.S.A., Green Onions		3 FOR .99
PRODUCT OF U.S.A., CANADA NO. 1 GRADE Cabbage	EA.	.69
PRODUCT OF ONTARIO, CANADA NO. 1 GRADE Carrots	907 g 2-LB. BAGS	2 / .99
PRODUCT OF ONTARIO, CANADA NO. 1 GRADE Cooking Onions	907 g 2-LB. BAGS	3 / .99
PRODUCT OF CHILE, CANADA FANCY GRADE Granny Smith Apples		1.96/kg .89 LB.
PRODUCT OF U.S.A., CANADA FANCY GRADE Anjou Pears		1.74/kg .79 LB.
PRODUCT OF U.S.A., Strawberries	PINT	1.29
PRODUCT OF ONTARIO, CANADA NO. 1 GRADE Potatoes	4.54 kg 10-LB. BAG	1.29

HIRES ROOT BEER, REGULAR OR SUGAR FREE ORANGE CRUSH OR PURE SPRING CLUB SODA, TONIC WATER OR REGULAR OR SUGAR FREE Ginger Ale	750 mL BTL.	.49 PLUS .30 DEP. PER BTL.
VALIANT, FLAVORED, ASSORTED FLAVORS Drink Mix Crystals	17-OZ. PKG.	1.39
ASSORTED VARIETIES Lipton's Cup-A-Soup	BOX OF 4 ENV.	.89
SOFT MOIST, DOG FOOD, Total Diet	2 kg BAG	2.99
ST. LAWRENCE Corn Oil	1 L PLAST. BTL.	1.99
ORANGE PEKOE, Tetley Tea Bags	PKG. OF 144	3.49
BIG 'G' CEREAL, Cheerios	575 g PKG.	2.29
FLAMINGO, Butter Tarts	PKG. OF 12	1.59
ALCAN, 12" WIDTH, Aluminum Foil	25' ROLL BOX	.89
SCENTED OR UNSCENTED Bounce Fabric Softener	PKG. OF 40 SHEETS	2.99
JERSEY MILK, CRISPY CRUNCH, MR. BIG, MALTED MILK OR SWEET MARIE Neilson's Candy Bars	PKG. OF 4 REG. SIZE BARS	1.25
LAY'S OR RUFFLE'S, ASSORTED VARIETIES Potato Chips	200 g PKG.	.99
ASSORTED COLORS, J-Cloth Towels	PKG. OF 10	1.39
AGREE, ASSORTED VARIETIES Conditioner or Shampoo	350 mL PLAST. BTL.	2.39
FRESHMINT OR MILD MINT Macleans Toothpaste ½ OUR REG. PRICE	100 mL TUBE	.99
QUIKKI, KITCHEN Garbage Bags ½ OUR REG. PRICE	PKG. OF 30	.49
7-7-7 OR 10-6-4 Aero Green Fertilizer	10 kg BAG	1.99
GREEN GIANT, FROZEN, BOIL-IN-BAG IN BUTTER OR CREAM STYLE SAUCES Niblets Corn or Sweet Peas	250 g PKG.	.89
HIGH LINER, FROZEN Cod Fish Sticks or Fillets	350 g TO 454 g PKG.	2.29
FROZEN, ALL SIZES, DEEP OR CRISPY CRUST VARIETIES Totino's Pepperoni Pizzas	350 g TO 380 g PKG.	1.99
IGA, MILD, MEDIUM OR OLD COLORED Cheddar Cheese	12-OZ. PKG.	2.69
100% PURE VEGETABLE OIL (QUARTERS) Blue Bonnet Margarine	3-LB. CTN.	2.69

REGULAR **Ground Beef** **2.84**/kg **1.29** LB.

CANADIAN QUEEN, SLICED, SELECTED POPULAR VARIETIES **Sandwich Meats** 175 g PKG. **.59**

Fresh! **Veal Shoulder Chops** **3.73**/kg **1.69** LB.

FUDGE CREMES, CHOCOLATE CHIP, BEST ASSORTMENT OR SHORTCAKE **Colonial Biscuits** 400 g TO 450 g PKG. **1.25**

IN TOMATO SAUCE OR BROWN SUGAR, WITH OR WITHOUT PORK **Van Camp Beans or** DARK RED OR NEW ORLEANS STYLE **Stokely Kidney Beans** 14-FL. OZ. TIN **.59**

FACELLE ROYALE, ASSORTED COLORS, 2-PLY **Bathroom Tissue** 8-ROLL PKG. **2.69**

ASSORTED VARIETIES, **Duncan Hines Cake Mixes** 520 g PKG. **1.09**

Fresh! BONE IN LEG **Veal Cutlets** **6.59**/kg **2.99** LB.

DEVON, SLICED **Side Bacon** 500 g PKG. **1.99**

Fresh! **Veal Loin or Sirloin Chops** **5.71**/kg **2.59** LB.

MARY MILES, Wieners	454 g PKG.	1.49
CANADIAN QUEEN, SLICED Variety Pack Sandwich Meats	375 g PKG.	1.79
SHOPSY'S, Beef Knuckers	454 g PKG.	2.29
MARY MILES, STORE PACKED Pork Sausages		3.28/kg 1.49 LB.
MARY MILES, SWEET PICKLED Peamealed Back Bacon Chunks	570 g 1¼-LB. AVG.	8.80/kg 3.99 LB.
MARY MILES, BY THE PIECE Headcheese	700 g TIN	2.39
SHOPSY'S, Old Vienna Salami	500 g CHUB	2.99
CANADIAN QUEEN, SLICED Minced Ham	375 g PKG.	1.79

PRICES EFFECTIVE WED. APRIL 6, UNTIL SAT. APRIL 9, 1983

WE RESERVE THE RIGHT TO LIMIT QUANTITIES

MONDAY & TUESDAY SPECIAL
Mitchell's, pure 48 oz. tin **apple juice** each **.79**

7 up case of 24 tins **5.99** Diet or Regular

MONDAY & TUESDAY
? ? **MYSTERY SPECIAL** ?
? *See our special display for spectacular savings.* ?
???????????????????????????????????